JUNE 30, 1951

The Blood-Horse

A WEEKLY MAGAZINE DEVOTED TO THE TURF

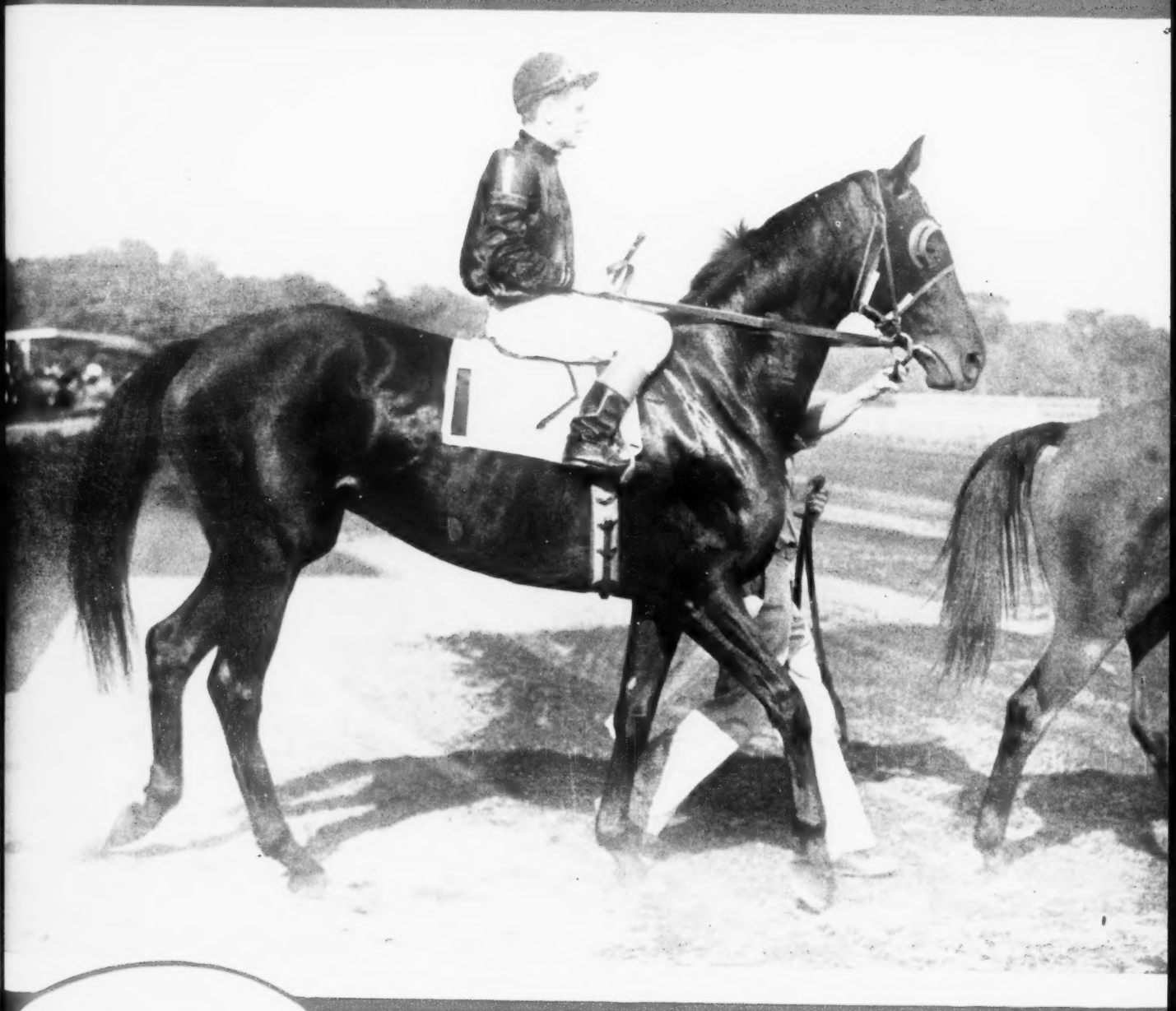

In This Issue

Saratoga and California Sales Yearlings

BUSANDA *A Suburban and a Top Flight.*

LEXINGTON, KENTUCKY, VOL. LXI NO. 26

20 Cents a Copy
$8.00 A YEAR

IMPOR

Meadors Photo

and counterfire

for this colt has the physical makeup as well as a pedigree of greatness to put up a real battle next year and the following years in the Turf wars to come. A son of COUNT FLEET, this colt is out of LOST HORIZON, dam of the crack stakes winning mare WHIRLABOUT. The latter won $162,695 beating the colts as well as fillies. She raced principally in the East, won stakes in California, too. All of the seven foals from Lost Horizon have been winners. She is a half sister to Whirlaway and Reaping Reward, etc.

DARK BAY COLT

COUNT FLEET

Sire of Counterpoint, Count Turf, Be Fleet, etc.

LOST HORIZON

Dam of Whirlabout; half-sister to Whirlaway, Reaping Reward, Panoramic, etc.

RTANT COLTS

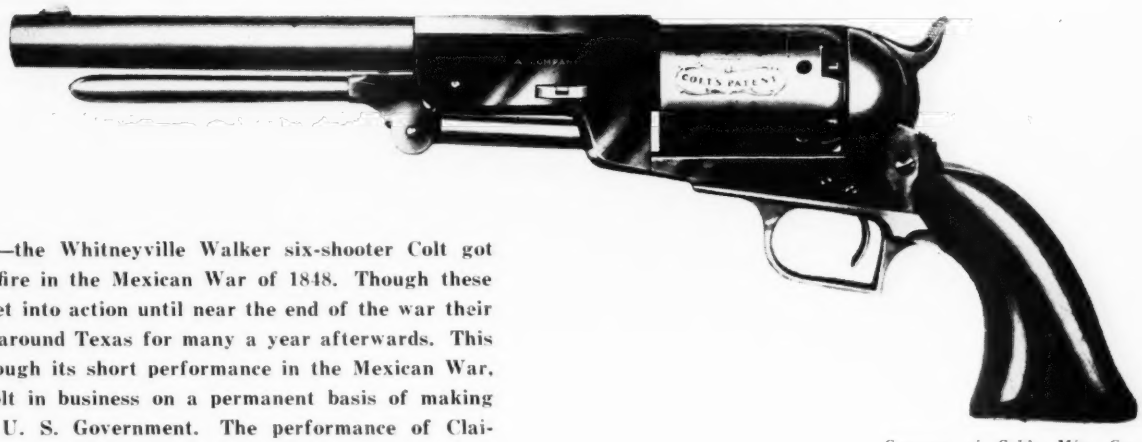

Courtesy of Colt's Mfg. Co.

Fire! —the Whitneyville Walker six-shooter Colt got its baptism of fire in the Mexican War of 1848. Though these pistols didn't get into action until near the end of the war their effect was felt around Texas for many a year afterwards. This model colt, through its short performance in the Mexican War, put Samuel Colt in business on a permanent basis of making Colts for the U. S. Government. The performance of Claiborne's colts for over half a century has placed Claiborne Farm in the forefront in raising important colts in the Thoroughbred race horse field.

Claiborne Farm's COLTS include brothers and half brothers to these which have won or placed in stakes:

JET PILOT
RISKOLATER
FREEZOUT
RED WONDER
COLUMBIANA
CONTEST
TRELAWNY
SPLASH
ILLUMINABLE
HERE'S HOW
WITH HONOR
WHIRLABOUT
CHARLIE BAAD
ESCONDIDA

out of sisters or half sisters to:

Shackleton *Boswell *Hypnotist II *Gainly Precipitous
Donita M. Apogee Uppermost Fighting Frank
Stoney Brush Omaha Flares Fleam Gallant Sir
Bright Gallant Whirlaway Reaping Reward Feudal Lord
Risque Riskulus Iago Fulham Court Martial
At Once Way In Contest 'Appy

AT KEENELAND TUESDAY, JULY 31

For Over a Half Century . . .

A Great Record Reflects Its Experience

Claiborne FARM

A. B. Hancock, Paris Ky., Phone 393

Forest Retreat Farm

(DR. ESLIE ASBURY)

offers 4 colts and a filly at Keeneland on August 2

¾ brother to Hampden and a typical *Alibhai colt of substance and fine individuality.

Evening Shadow, one of the best fillies of her year, is out of one of the greatest of all mares, dam of Futurity and Classic winners as well as 6 daughters who have produced stakes winners. For details see Hip No. 347

1. Ch. c.
   - *ALIBHAI
     - HYPERION
     - TERESINA
   - EVENING SHADOW
     - *BULL DOG
       - FAIR PLAY
       - CHIT CHAT
     - ETOILE FILANTE

Half brother to the stakes winner Expression and other good winners. For further details see Hip No. 383.

2 B. c.
- EIGHT THIRTY
  - PILATE
  - DINNER TIME
- NEVER CHANGE
  - *ROYAL MINSTREL
  - DOMINANT

This colt has numerous lines to Domino through Black Toney, High Time, and Pennant. Five All, a fair race mare, has only one foal to race, winner of numerous races and placed in stakes. Conclave, best of her generation, is dam of Askmenow (Selima, American Derby, etc.). For further details, see Hip No. 353.

3. B. c.
- REVOKED
  - BLUE LARKSPUR
  - GALA BELLE
- FIVE ALL
  - EQUIPOISE
  - CONCLAVE

Mirrored, winner of 3 races, sister to Fair Weather, and half sister to Triplicate, Lady Day, and Inseparable, has had 3 foals to race, all winners including a colt by Carrier Pigeon, winner of a $15,000 Handicap and about $55,000. For further details, see Hip No. 374.

4. B. c.
- SHUT OUT
  - EQUIPOISE
  - GOOSE EGG
- MIRRORED
  - *SICKLE
  - FAIR DAY

Though sometimes we bred this mare wrong, most of her foals, including all of her fillies, have had racing class. Two of her daughters have already produced stakes winners (Book Guide by *Rhodes Scholar, dam of Errard's Guide (Joliet S.) and Bepwil by Wise Counsellor, dam of High Frequency, winner of 3 stakes). For further details, see Hip No. 318.

5. B. f.
- DEVIL DIVER
  - ST. GERMANS
  - DABCHICK
- BENEVOLENCE
  - *SIR GALLAHAD III
  - HOME STAR

YEARLINGS have a certain expectancy (percentage win) to be good horses limited by the producing quality of the sire and dam, and the manner in which they are raised. Forest Retreat spares neither expense nor thought in obtaining the best mares, stallion services, and general care. Experience has proved that yearlings from this farm have a high degree of expectancy as to soundness and racing class.

Forest Retreat is on Route 68, near Carlisle and 14 miles east of Paris, Ky. Phones: 97 J and 223 J.

The Yearling Colt of the Year

KEENELAND HIP 147

He Is

A Son of Count Fleet

Sire of the Year
Race Horse of the Year a Few Years Ago

A Half Brother to Phalanx

Leading 3-Year-Old of His Year
Winner of $409,235

Hip 147—B. c., by Count Fleet—Jacola, by *Jacopo. Jacola is a stakes-winning half sister to Johnstown.

TO BE SOLD AT KEENELAND
TUESDAY, JULY 31, 1951

Hip 147 is one of three good yearlings to be sold by Horatio Mason. The others are: Hip 159—Dk. b. c., by *Bernborough—Maidoduntreath, by Man o' War, and Hip 171—B. f., by *Rico Monte—Richmond Rose, by Victorian . . . . Hartland Farm will sell these three: Hip 139—B. c., by *Rico Monte—Hand Organ, by *Strolling Player; Hip 197—Dk. b. c., by *Bernborough—Water Sprite, by Coldstream, and Hip 201—B. f., by *Rico Monte—With Orchids, by He Did. All are closely related to top horses. For details concerning them, see The Blood-Horse of July 14.

HORATIO MASON

HERNANDO BUILDING LEXINGTON, KY.

Bay Filly

BROOKFIELD
- Daring Lady (1938)
  - Diavolo
  - Lady Wisdom

Half sister of PRINCESS DARE (Raced 6 furlongs in 1:10⅕ at 2 ,also 2nd Keeneland Sales Filly S. At 3 she was 3rd to **All Blue** at Washington Park, mile in 1:35⅕). Also half sister of winners CUDDLESOME, DARING JACK and QUEEN OF MAY (dam of **Blue Speed,** $20,275 at 2 and 3, 1951, including 6 furlongs in 1:10⅖ at Gulfstream Park).

* * *

BROOKFIELD, $100,000-winning son of Bimelech, has his first crop racing this year. From only a few starters has come BROOKRIDGE (winner by 6 lengths at 3 furlongs at Hialeah). Trainers like the Brookfields.

* * *

LADY WISDOM is a half sister of FAIRENO, WISE FOX, WISE LADY, AQUILUS, and DANCING DORA (dam of **Prince Simon**).

Hurstland History. Back in 1942 Charles Nuckols bred Lady Elgin to a young stallion which was making his debut in the breeding paddock at Coldstream Stud. Two years later he sold the filly which resulted from that mating for $1,400. She was the cheapest offspring of *Heliopolis to be sold at yearling auctions that year.

But racing as WINTER WHEAT, she earned more than $70,000. Twice she won Narragansett's Mary Dyer Stakes—once as a 3-year-old and again when she was 6 .

Young stallions are again featured in Hurstland's 1951 Keeneland consignment. Among the 12 yearlings to be offered on Wednesday, Aug. 1, are youngsters by Pavot, Mighty Story and Brookfield—sires just embarking on their stud careers.

Six of one—half a dozen of the other

6 Colts - - 6 Fillies—*at Keeneland*

Ch. c. Pavot—Miss Anna C., by Wise Counsellor
(dam is winning half sister of 11 winners including Spanish Play, Rust, etc.)

Ch. c. Requested—Little Wichita, by Royal Ford
(half brother of LITTLETOWN)

Ch. c. Mighty Story—Brandon Rose, by Olambala
(half brother of ZACA ROSA)

B. c. by Challedon—Imola, by Whichone
(half brother of MIDWAY SUN)

B. c. Fighting Step—Donna Jo, by Pompey
(half brother of two winners)

Ch. c. Fighting Step—Odd or Even, by Chance Play
(half brother of two winners)

B. f. Revoked—Darby Deedee, by Hollyrood
(half sister of DIRECTOIRE)

B. f. Shut Out—Heterist, by *Hypnotist II
(2nd dam also grandam of Attention, son of Shut Out's sire, Equipoise)

B. f. Brookfield—Daring Lady, by Diavolo
(half sister of PRINCESS DARE, ¾ in 1:10⅕ at 2, 2nd Keeneland Sales Filly S., 3rd to All Blue, mile 1:35⅕ at Washington Park at 3, 1950)

B. f. Questionnaire—Book Guide, by *Rhodes Scholar
(half sister to ERRARD'S GUIDE)

B. f. Littletown—Lady Rosamond, by Thundering
(sister of Lextown)

B. f. Hoop Jr.—Meritory, by *Bahram
(1st foal of daughter of *Bahram, 2nd dam produced BRABANCON, ELLIS and 8 other winners)

Charles Nuckols & Sons' HURSTLAND FARM MIDWAY KENTUCKY

For all 'round performance—

GRAND SLAM

The only sire in 1950 to place on the FIRST FIVE on ALL THREE sire lists

WINNERS

2nd *Grand Slam's 65 winners in 1950 was second high.*

RACES WON

4th *Grand Slam's produce won 150 races in 1950—the 4th greatest total.*

MONEY WON

5th *$624,576 won by Grand Slam's produce was 5th greatest in 1950.*

In 1950 Grand Slam was the sire of 12 two-year-old winners of 20 races—placing among the leaders in those categories, too. Seventy-nine per cent of Grand Slam's starters have won, winning a total of $2,080,628 through 1950.

●

Grand Slam is the property of a syndicate. His book is full for 1951, applications now being received for 1952.

●

Glenangus will consign a Filly by Grand Slam out of Wafer by Black Toney to the Saratoga Yearling Sales.

Glenangus Farms

L. S. (Larry) MacPhail • Bel Air, Maryland

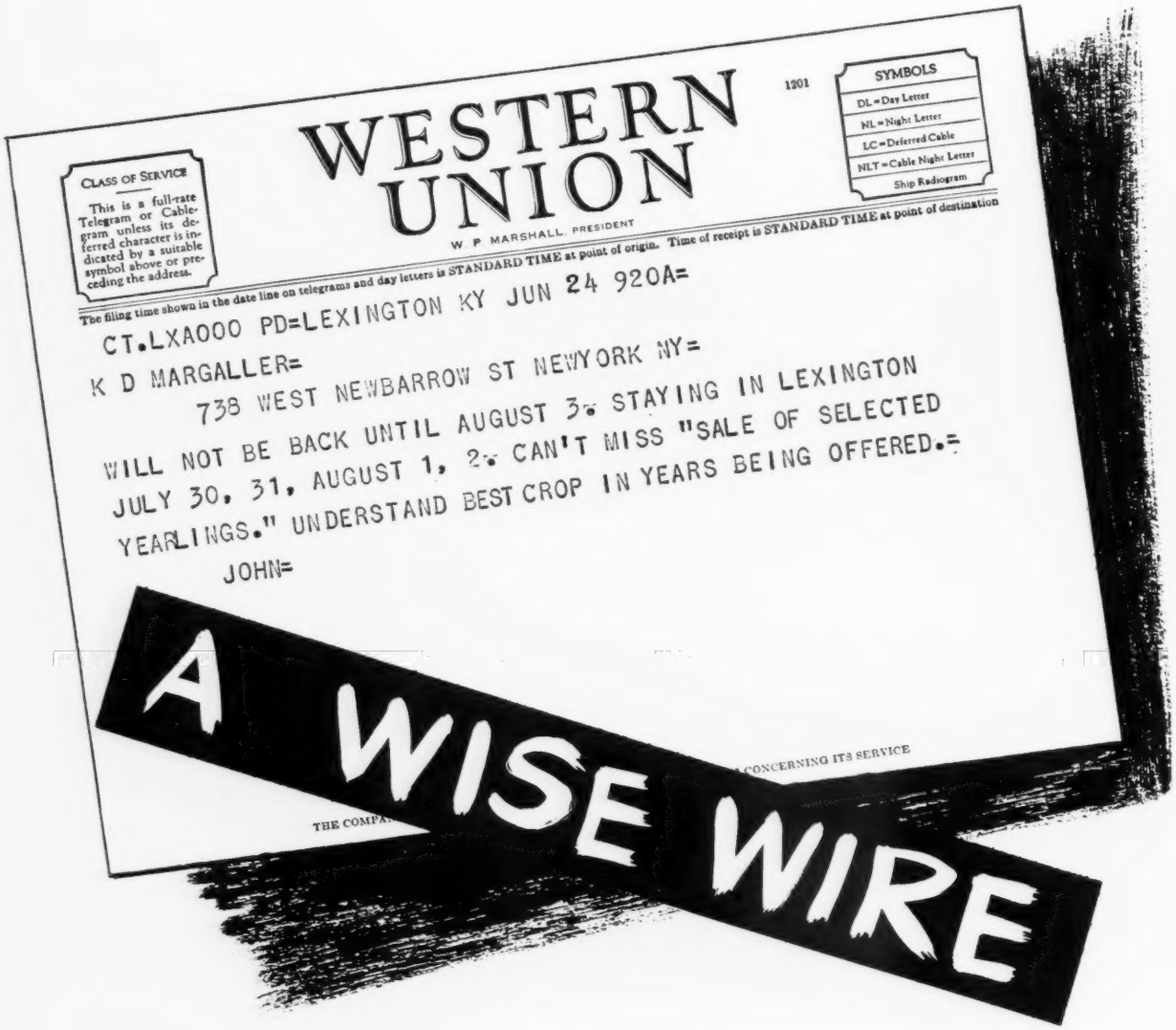

BREEDERS' SALES Company
LEXINGTON KENTUCKY
145 East High St.

We've done it before

—and we can do it again!

SALMAGUNDI

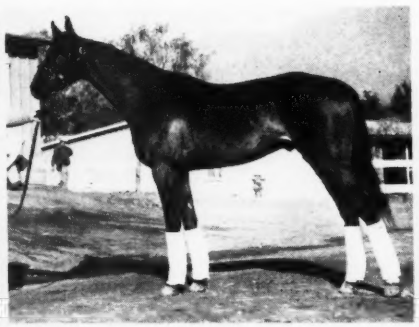

FLASHCO

CHALLENGE ME

THESE THREE $100,000 WINNERS HAVE HALF BROTHERS AND SISTERS IN OUR 1951 KEENELAND SALE

Sure . . . we can do it again! We've already bred and sold four winners of over $100,000 each. The three Hundred Grand winners pictured above are represented in our current Keeneland consignment with half brothers and half sisters—all by our young imported stallion *Royal Gem II . . . the leading 2-year-old of his year in Australia . . . stakes winner at 2, 3, 4, 5 and 6 . . . stakes winner from 5 furlongs to 1½ miles . . . and in the opinion of those who have seen him, a horse with an indelible stamp of class—a stamp which he passes on to his yearlings.

11 Keeneland Yearlings – To Be Sold August 1

Blk. c. by *Royal Gem II—Bayadere, by Chance Play.
Br. c. by *Royal Gem II—Cash Book (dam of $100,000 winner), by *Bull Dog.
B. c. by Alsab—Clever Song, by *Jacopo.
Br. f. by *Royal Gem II—Contrast (dam of $100,000 winner), by Brooms.
B. c. by Fighting Fox—Dis Sickle, by *Sickle.
Blk. f. by *Royal Gem II—Ethel Blume, by Peace Chance.
Br. c. by *Royal Gem II—Isolde, by *Bull Dog.
Br. c. by *Royal Gem II—Manatella (dam of $100,000 winner), by *The Satrap.
B. c. by Sun Again—Marie J., by Xalapa Clown.
B. c. by *Royal Gem II—Tantrum, by Stimulus.
Br. c. by *Royal Gem II—Valdina Gold, by *Bull Dog.

Warner L. Jones Jr.

HERMITAGE FARM

GOSHEN, KENTUCKY

PLEASE NOTE!

Warner L. Jones, Jr., has sold the highest percentage of stakes winners of any consignor selling a total of 15 or more yearlings at the Keeneland or Saratoga sales in the past 5 years.
Statistics are available to prove this statement.

Time Does Make a Difference

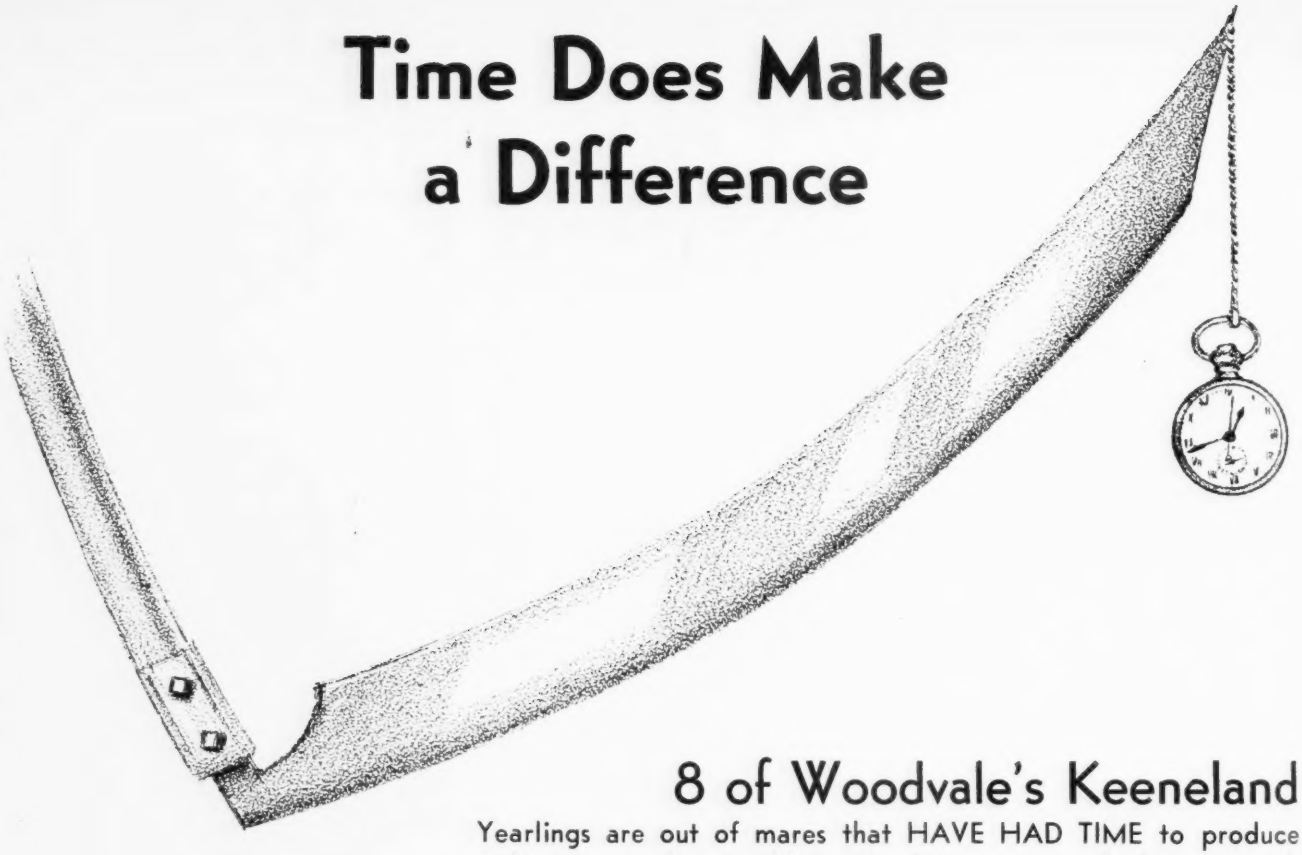

8 of Woodvale's Keeneland

Yearlings are out of mares that HAVE HAD TIME to produce stakes winners, be granddam of stakes winners, or had fast enough time to win stakes.

B. c. by Haltal—After All

Br. c. by Haltal—*Asteria

B. c. by Our Boots—Blue Stocking

B. c. by Haltal—Lady Charlotte

B. f. by Eight Thirty—Lady Day

Br. f. by Haltal—Lady Ethelyn

Ch. c. by War Admiral—Our Page

B. c. by Haltal—The Beasel

Stakes Performers

HALT ASTRAEA HIDALGO
TALLY LADY DAY OUR PAGE
BLUE REVOKE PAGE BOOTS
SPORT PAGE THE BEASEL
YANKEE HILL

8 of Woodvale's Keeneland Yearlings are

out of young mares—mares that have had no time to produce stakes winners—but are sisters or half sisters to stakes winners.

B. f. by Haltal—Best Boots

B. c. by *Bernborough—Bouncing

B. f. by Alsab—Hirta

B. f. by Haltal—Lady Dabney

B. c. by Haltal—Sweet Tryst

B. c. by Our Boots—Larkspur Blues

Br. f. by Haltal—Tetravalent

B. c. by *Chrysler II—The Frank

Ch. c. by Our Boots—Wild Turkey

Sisters or Half Sisters to:

OUR PAGE KAYTEE RUHE
CRYSTAL BOOT BOLD LOVER
BLESSED AGAIN ERIGERON
DORIMAR UP THE HILL YONKEL
SUN BAHRAM STURDY ONE
STONE MARTIN IAMARELIC

AT KEENELAND, MONDAY, JULY 30

Woodvale Farm

(ROYCE G. MARTIN)
Russell Cave Pike, Lexington, Ky.

6 3 Colts Yearlings 3 Fillies

KEENELAND

CHESTNUT COLT (1942)
- Requested — Questionnaire
- Artistic Rose — Fair Perdita, *Challenger II, Dogana

Half-brother to winner Fair Appraisal ($21,375, 5 wins to June 1, 1951). Out of winning sister to winners New Challenge (up to 7, 1950), Challalita, Combatore, Dagna. Second dam half-sister to winners SWEET PATRICE (Fashion, Bouquet Stakes, dam of PATER, etc.), GILLIE (Santa Anita Derby).

BAY COLT (1944)
- Roman — *Sir Gallahad III, *Buckup
- Captivation — Stimulus, Laughing Queen

Half-brother to Challure. This is the second foal of a half-sister to winners Alchanc, Chaos, Alacyon, and to producers Alpi and Alpoise (dam of ALGASIR, winner Flash, Cowdin Stakes, Babylon Handicap; granddam of AUNT JINNY, winner Demoiselle, Selima Stakes). Second dam LAUGHING QUEEN, winner Selima Stakes and sister to POMPEY, winner Futurity, Hopeful, U. S. Hotel, East View, Wood Memorial Stakes and leading sire.

BROWN COLT
- Amphitheatre — *Sir Gallahad III, Arena
- Glorious Star (1942) — *Challenger II, Starry Pomp

Out of winning sister to the winner Portentous. Second dam sister to winner Pompe Bonne, half-sister to winners GILES COUNTY (Albany Handicap), Stepping Sister (producer), Bonsoir (21 wins), Bongo, etc.

BROWN FILLY
- Reaping Reward — *Sickle, Dustwhirl
- Challedean (1945) — Challedon, Lady Dean

A first foal, she is out of winning half-sister to winners HEAD START (Hyde Park Stakes, 2nd Washington Park Juvenile Stakes), Don Dean (at 2 and 3, 1950), The Street, All Lady (11 wins), Study Period (22 wins, producer), My Pal Bill (19 wins), Benefactress, Fairy Foot.

BROWN FILLY
- *Bernborough — Emborough, Bern Maid
- Challequeen (1945) — Challedon, Laughing Queen

A second foal, she is out of half-sister to winners Alchanc, Chaos, Alacyon, and to producers Alpi and Alpoise (dam of ALGASIR, winner Flash, Cowdin Stakes, Babylon Handicap; granddam of AUNT JINNY, winner Demoiselle, Selima Stakes). Second dam LAUGHING QUEEN, winner Selima Stakes and sister to POMPEY, winner Futurity, Hopeful, U. S. Hotel, East View, Wood Memorial Stakes, and leading sire.

BROWN FILLY
- Spy Song — Balladier, Mata Hari
- Fantomas (1941) — *Challenger II, Phenomenon

Half-sister to Rookie and Fair Start. Out of winning sister to VINCENTIVE (Maryland Futurity, Dwyer Stakes, sire), CHALLEPHEN (Granite State, Brandywine, Riggs, Southern Maryland, Heiser Handicaps), Chaldon Heath (23 wins), Chalphone. Out of half sister to winners Happy Surprise, Happy Easter, Vedalia.

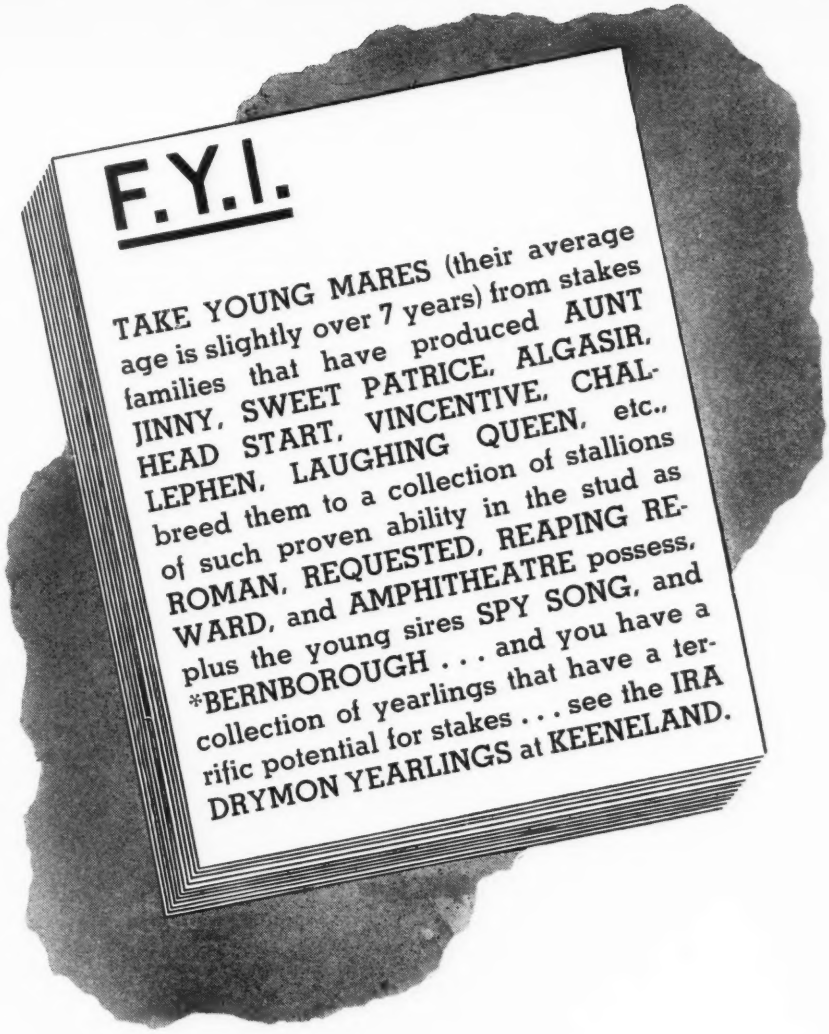

To keep the catalogue up to date (although it has just been mailed) add to the Artistic Rose yearling by Requested, Fair Appraisal, winner of five races this year; add to the Captivation colt by Roman the winner Challure, Captivation's first foal; and to Fantomas' colt by Spy Song, the winner Fair Start.

If you are looking for yearlings by ROMAN, REQUESTED, AMPHITHEATRE, *BERNBOROUGH, SPY SONG, or REAPING REWARD at Keeneland—check these yearlings . . . they are from good winning families, stakes families.

Will Be Sold at Keeneland Sales
MONDAY, JULY 30

IRA DRYMON

GALLAHER FARM Russell Cave Pike Lexington, Ky.

THE 2-YEAR-OLDS ARE A LIVELY LOT

...ey was con...
...hen Jet Master beat a 24-year-old track record in running five straightaway furlongs in :55⅘ to win the National Stallion Stakes. He and the world record holder, The Pimpernel, now must be rated the best of the two-year-old colts shown during the first half of the season. And it seems to be the general opinion that Cigar Maid and Star-Enfin are best of the fillies, though the latter was beaten here recently in the Polly Drummond Stakes in going which she dislikes. Yearling buyers at the forthcoming summer sales will not fail to note that these four all are by youthful sires. Cigar Maid and The Pimpernel by Pavot, Star-Enfin by Star Pilot, and Jet Master by Jet Pilot. So mu...
against stallions' fi...

From Charles Hatton's column THE JUDGES STAND from the Daily Racing Form. Reprinted by special permission of Triangle Publications, Inc.

At Spendthrift Farm there are many stallions, but for the most part they are young horses. Among those stallions with produce racing and which have stood their entire stud career at Spendthrift, Requested had the first crop to go postward. The record of this crop is history. It included My Request, Picnic Lunch, Compliance, Miss Request, etc. Next came War Jeep. In 1949 he ranked first of all sires of 2-year-olds with their first crop racing on the basis of first monies only.

In 1951 JET PILOT and STAR PILOT appeared on the scene through their 2-year-olds—that each have one of the best 2-year-olds of the year is just a continuation of the success Spendthrift Farm stallions have enjoyed. It is also noteworthy that both Jet Master and Star-Enfin were bred and raised at Spendthrift Farm.

All Inquiries to **LESLIE COMBS II**

among the Colts

JET PILOT'S colt
Jet Master

Jet Master won three straight in Florida, including stakes, then moved to New York. After a long absence he ran a bang-up second to Primate, then soundly whipped the latter in the National Stallion Stakes, breaking a 24-year-old record to win in :55⅘. Jet Master, owned by Joseph Eitenger's Marlboro Farm, was bred and raised at Spendthrift.

among the Fillies

STAR PILOT'S filly
Star-Enfin

Star-Enfin is the first of the Star Pilot's to take the track. She won her first three races—all three at Belmont, too—all with daylight to spare, two of them in near record time. In her fourth start she ran second in the Polly Drummond Stakes but in going which she distinctly dislikes. Star-Enfin, owned by Brae Burn Farm, was bred and raised at Spendthrift Farm.

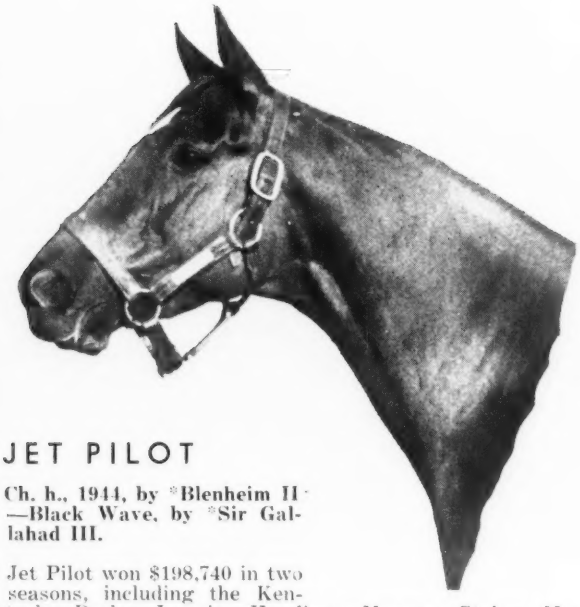

JET PILOT

Ch. h., 1944, by *Blenheim II—Black Wave, by *Sir Gallahad III.

Jet Pilot won $198,740 in two seasons, including the Kentucky Derby, Jamaica Handicap, Nursery Stakes, National Stallion Stakes, and Tremont Stakes. His first crop is racing this year.

Property of a Syndicate

STAR PILOT

Br. h., 1943, by *Sickle—Floradora, by *Bull Dog.

Star Pilot win $187,885, including the Belmont Futurity, Pimlico Futurity, Hopeful Stakes, Ardsley Handicap, etc. He was the leading money-winning colt of his year. His first crop is racing this year.

Property of Maine Chance Farm

Spendthrift Farm LEXINGTON, KY.

Remember Last August's Big Night?

"Horses for Horsemen"

back again in 1951

This year on Saratoga's SECOND TUESDAY the alert progressive breeders of such cracks as Battlefield, Gallorette, *Royal Minstrel, Cigar Maid, Combat Boots and the like will be back with THEIR BEST YEARLINGS.

47 YEARLINGS — SARATOGA — TUESDAY NIGHT — AUGUST 21

Cash in on success—buy top yearlings and enjoy top racing the week of the Sanford, The Diana, Spinaway, Saratoga Handicap, and the Turf Writers Dinner.

JONABELL STABLES KENTMERE FARM NEWSTEAD FARM

ESTATE OF W. L. BRANN WOODPARK

REMINDERS

1951 June 1951

Sun.	Mon.	Tue.	Wed.	Thu.	Fri.	Sat.
					1	2
3	4	5	6	7	8	9
10	11	12	13	14	15	16
17	18	19	20	21	22	23
24	25	26	27	28	29	30

STAKES CLOSINGS

July 7 Hollywood Park: Sunset H.

STAKES

June 30 Hollywood Park: Westerner S., $35,000a, 3yo, 1¼m.
Aqueduct: Shevlin S., $20,000a, 3yo 1 1/16m.
Polo Park: Polo Park H., $5,000a, 3yo up, 1m 70y.
Suffolk Downs: Mayflower S., $5,000a, 2yo, 5½f.
Ak-Sar-Ben: J. E. Davidson Mem. H., $5,000a, 3yo up, 6f.
Delaware Park: New Castle H., $50,000a, 3yo up, f and m, 1¼m.
Arlington Park: Hyde Park S., $15,000a, 5½f; Modesty H., $20,000a, 3yo up, f m, ¾m.
Monmouth Park: Long Branch H., $10,000a, 3yo up, 1 1/16m.

July 2 Delaware Park: Dover S., $10,000a, 2yo, 5½f.
Ak-Sar-Ben: Juvenile S., $2,500a, 2yo, 5½f.

July 3 Delaware Park: Indian River Stp. H., $10,000a, 4yo up, 2½m.

July 4 Ak-Sar-Ben (Nebraska): Independence Day H., $10,000a, 3yo up, 1 1/16m.
Hollywood Park: American H., $50,000a, 3yo up, 1⅛m.
Aqueduct: Carter H., $20,000a, 3yo up, 7f.

July 4 Delaware Park: Leonard Richards S., $25,000a, 3yo, 1⅛m.
Arlington Park: Stars and Stripes H., $50,000a, 3yo up, 1⅛m (turf).
Monmouth Park: Colleen S., $10,000a, 2yo f, 5½f.
Centennial Park: Centennial H., $5,000a, 3yo up, 6f.

July 5 Aqueduct: Forget Hurdle H., $10,000a, 3yo up, abt. 2m.

July 7 Hollywood Park: Vanity H., $25,000a, 3yo up, f and m, 1 1/16m.
Aqueduct: Dwyer S., $50,000a, 3yo, 1¼m.
Arlington Park: Skokie H., $15,000a, 3yo up, ¾m; Pollyana S., $15,000a, 2yo f, 5½f.
Monmouth Park: Rumson H., $10,000a, 3yo, up, 6f.

July 9 Aqueduct: Great American S., $15,000a, 2yo, 6f; Aqueduct Spring Maiden Stp., $5,000a, 4yo up, abt. 2m.

July 11 Aqueduct: Gazelle S., $25,000a, 3yo f, 1 1/16m.
Arlington Park: Primer S., $15,000a, 2yo, 5½f.
Monmouth Park: New Jersey Futurity, $100,000a, Jersey-foaled 2yo, 5½f.

July 12 Aqueduct: Hitchcock Stp. H., $10,000a, 4yo up, abt. 2m.

MISCELLANEOUS

June 30 Charles Town opens, 13 days, closing July 14.
Suffolk Downs closes.
Scarborough Downs opens, 56 days, closing Sept. 3.
Sioux Falls opens, 5 days, closing July 4.
Centennial Park opens, 50 days, closing Sept. 8. (Mondays dark except Labor Day, September 4, 5 dark.)

July 1 Ruidoso (N. Mex.) opens, 11 days, closing July 29. (Run on various days.)
Yearling entries close for Canadian Thoroughbred Horse Society auction, Aug. 24.

July 2 Narragansett Park opens, 24 days, closing July 28.
Hamilton closes.
Winnipeg Jockey Club-at-Polo Park closes.

July 4 Fairmount Park closes.
Waterford Park closes.
Delaware Park closes.
Fort Erie opens, 14 days, closing July 19.
*Ak-Sar-Ben (Nebraska) closes.

THE "SIGN" FOR JULY

1- 2	♊	Arms	17-18	♑	Knees
3- 4	♋	Breast	19-20	♒	Legs
5- 7	♌	Heart	21-22	♓	Feet
8- 9	♏	Bowels	23-24	♈	Head
10-11	♎	Reins	25-27	♉	Neck
12-14	♏	Secrets	28-29	♊	Arms
15-16	♐	Thighs	30-31	♋	Breast

The Blood-Horse

Subscription Rates: United States and possessions and countries in Pan-American Postal Union, $6 a year; Canada, $7; other countries, $9. All subscriptions payable in advance.

Changes in Address: Must reach the Blood-Horse office one week before publication date.

Advertising Rates: Complete rate card on application. Advertising copy deadline is Friday of the week preceding week of publication.

Address Communications to: THE BLOOD-HORSE, P. O. Box 1520, Lexington, Ky. Office, 216 East High Street. Telephone: 2-4920.

Entered as second-class matter June 30, 1928, at Post Office at Lexington, Ky., under Act of March 3, 1879.

Welsh Printing Co.

Acknowledgement. Statistics and results of North American racing, as given in THE BLOOD-HORSE, are based upon the copyrighted charts and tabulations of *Daily Racing Form* and *American Racing Manual*, published by Triangle Publications, Inc.

A Weekly Magazine Devoted to the Turf

THE BLOOD-HORSE is published by the American Thoroughbred Breeders Association.

JOHN HAY WHITNEY, president; ALFRED VANDERBILT, vice-president; L. A. BEARD, sec.-treas.; J. A. ESTES, research director.

Trustees: Carleton F. Burke, L. L. Haggin II, Hal Price Headley, Robert J. Kleberg, Jr., Ogden Phipps, George D. Widener, John Hay Whitney, Alfred Vanderbilt, L. A. Beard.

STAFF: *Editorial*—Alex Bower, managing editor; J. A. Estes, contributing editor; Joan Maguire, Betty Compton. *Advertising*—William B. Worth, manager; Freda Stapleton. *Business*—Dan M. Bowmar, manager; Helen Johns, Helen J. Abbott, Gertrude L. Kieren. *Circulation*—Dorothy Sutherland, manager; Joan Cummins. *Research and Cataloguing*—Frances M. Kane, Ruth V. Hagyard, Mary W. Cassell, Louise S. Wieman. *Current Statistics*—Sarah A. Witt, Bettye J. Adams. *Photographer*—J. C. Meadors.

NORTH CLIFF FARM
at Saratoga, August 16

Br. c. by Eight Thirty—Lotus Flower, by Whichone. Half brother to 4 wnrs., out of half sis. of Preakness wnr. Dauber.

Br. c .by Our Boots—Angelus Tempo, by *Pharamond II. Half brother to Fugit, wnr. and placed in Stk., and to Roman Slave. Out of half sis. to dam of SWs REVOKED, SPECULATION and ALABAMA.

Ch. c. by Ramillies—Crows Feet, by Man o' War. Half brother to SW No Wrinkles ($68,590) and to wnrs. Go Chicago, Roaming Feet, Burning Pace, and Silver Flame.

B. c. by Platter—Camera Shy, by Granville. Out of young half sister to SW and producer Tedema.

Ch. f. by Air Hero—Brown Gold, by Nocturnal. Half sis. to 3 wnrs., Brown Gold's only foals to race. Brown Gold won 15 races.

Mr. and Mrs. Melville Church II
Rixeyville, Va.

FARMS FOR SALE

I have listed several good smaller Bluegrass farms from 100 acres up, priced right, equipped for horses. Located in and around Fayette County.

GEO. SWINEBROAD
Real Estate Broker
PHONE 4-1727
LEXINGTON KENTUCKY

Last Chance

to get Widener-bred Elmendorf Yearlings

When the famous Elmendorf Farm was broken up and sold last year Coldstream Stud took advantage of an opportunity to secure all the weanlings that were offered for sale. These horses will be re-sold at the Keeneland Summer Sales—they offer the last opportunity for buyers to pick and choose from a good size band of Widener-bred Elmendorf yearlings—their dams have now been scattered throughout major breeding establishments in America.

Coldstream-Elmendorf Yearlings—Keeneland, August 2

†Ch. c. by Polynesian—Appian Via, by Roman
Ch. f. by *Hierocles—Betrothal, by War Admiral
†Br. f. by *Heliopolis—Black Lashes, by *Sickle
†B. c. by Roman—Blois, by Man o' War
†Blk. c. by Roman—Blue Scene, by Blue Larkspur
B. f. by Platter—Bramble Bug, by Display
†B. c. by Challedon—Breathless, by Haste
†B. f. by Unbreakable—*Buckup, by Buchan
B. c. by *Hierocles—Canicula, by *Bull Dog
Dk. b. c. by Reaping Reward—Connie's Girl, by *Challenger II
Dk. b. f. by *Priam II—Doggin' It, by *Bull Dog
B. f. by *Bernborough—Dumpling, by Bimelech
†B. c. by Spy Song—Evening Mist, by Eight Thirty
Br. f. by Eight Thirty—Evening Tide, by *Bull Dog
†B. c. by Roman—Fairday, by Fair Play
†B. f. by Count Fleet—Fair Weather, by *Sickle
Br. f. by War Admiral—First Gun, by Only One
Ro. c. by *Heliopolis—Grey Mood, by *Mahmoud
Dk. b. f. by War Admiral—Judy-Rae, by *Beau Pere
†B. f. by Requested—*Maitresse Royale, by Vatout
B. f. by *Alibhai—Miss Brief, by *Sickle
Dk. b. f. by *Heliopolis—Miss Drummond, by *Pharamond II
†B. f. by Roman—Misty Isle, by *Sickle
†B. c. by Bimelech—Negation, by Chance Shot
†B. c .by *Alibhai—Offensive, by *Sir Gallahad III
†B. f. by Unbreakable—On Delivery, by *Bull Dog
B. f. by Reaping Reward—Rockabye, by *Blenheim II
†B. c. by Roman—Pretty Marsh, by *Sickle
Dk. b. c. by *Goya II—Rompers, by *Bull Dog
B. c. by Pavot—Sis Rosie, by Menow
Dk. b. c. by *Heliopolis—Spiral Pass, by *Pharamond II
Ro. c. by Bull Lea—Spotted Beauty, by Man o' War
†B. c. by *Shannon II—Stepwisely, by Wise Counsellor
†Ch. c. by Shut Out—Unwise, by Wise Counsellor
B. f. by *Heliopolis—Up in Time, by Milkman

†Indicates Widener-bred Elmendorf yearlings

COLDSTREAM STUD

Incorporated

NEWTOWN PIKE LEXINGTON, KY.

The Blood-Horse
A WEEKLY MAGAZINE DEVOTED TO THE TURF

EDITORIAL

By J. A. ESTES

On the State of the Market

AS the time approaches for the major yearling sales of the summer, horsemen usually attempt some sort of estimate as to their prospects. Consignors, faced with making plans some four years in advance, must be prepared to anticipate the developments of the future as nearly as possible within the extremely hazardous probabilities of Thoroughbred production. Owners and prospective owners must seek to estimate their outlay in purchases against the probabilities of the future. In the purchase of yearlings, approximate limits of spending usually are established beforehand—sometimes, of course, only to be revised upward after the sales have begun.

It is important, therefore, for both breeders and buyers to make the most honest and most objective judgment possible in arriving at their estimate of the state of the Thoroughbred market. Since this involves a hazard of what the future will develop it is almost impossible to make pinpoint predictions; we can only read the signs and make a guess, but it should be the best guess possible.

At the Keeneland Summer sales last year 251 colts averaged $6,462 and 130 fillies averaged $5,133. At Saratoga the average for 151 colts was $4,330, for 169 fillies, $3,114. These returns represented moderate advances over the 1949 figures, except that the Keeneland colts showed a trifling decrease—one-third of one per cent. The year's average for all reported sales of yearlings by auction in 1950 was $2,944, a slight increase (3 per cent) over the previous year.

In general, the strength of the yearling market last year was in the range between $3,000 and $10,000. Five-figure bids were less frequent than for several years, and the top price for the year was $35,000, as compared with $40,500 in 1949 and $52,000 in 1948. But 70 per cent of all the yearlings sold could have been bought for $3,100 or less, and 50 per cent for $1,600 or less. These are prices at which breeders cannot produce good yearlings with profit.

How are the various influences active in 1951 likely to alter the market as we knew it in 1950? The most general answer probably lies in an economic generality. In 1951 we have experienced the sharpest monetary inflation since the war. While inflation pinches some pockets, it causes others to bulge, and the Thoroughbred market is largely dependent upon the few with the bulge. On this basis it would appear reasonable to conclude that the market for reasonably good yearlings will be higher, in terms of dollars, than it was in 1950; if not, then it is weak indeed.

Yearling prices are predicated, to a very large degree, upon prospective earnings and honors. These are predicated in turn upon the success of the race tracks. Every race meeting this year, with one exception, has shown an increase in its daily average pari-mutuel total, and in nearly all cases the increases have been substantial, frequently above 20 per cent and sometimes well above 40 per cent over 1950. The one track which has shown a trifling decline is Santa Anita Park, whose meeting in its earlier stages was plagued with such weather as it rarely experiences.

Since purses—the potential earnings of Thoroughbred yearlings—are determined principally by the ability of the race courses to provide, the probabilities lie strongly in the direction of a larger return to owners. This is probably the most conclusive evidence for higher prices in 1951.

Our impression, based upon the limited number of sales yearlings we have seen at different farms, is that this is a very good crop, and that a considerable number of colts and fillies are worthy candidates for the higher brackets. Whether the proportion above $10,000 is increased depends principally, we suspect, upon the degree to which breeders, diligent upon improving their broodmare bands, have withheld the best of what appears to be an excellent crop of fillies.

Other indicators, such as the considerable amount of claiming and the high prices for any horses in training with a reasonable lick of promise, point in the same direction as those already mentioned. It appears to us, and to most others, we presume, that the buyer at Keeneland and Saratoga this year must make a larger budget for his purchases than would have been necessary last year. And he should not hope to wait for the market to go down during the course of the two principal sales, if he expects to buy good horses; when inflation has touched our economy, the day-to-day trend of the market is far more likely to be upward than downward.

338 Yearlings Consigned to Spa Auctions

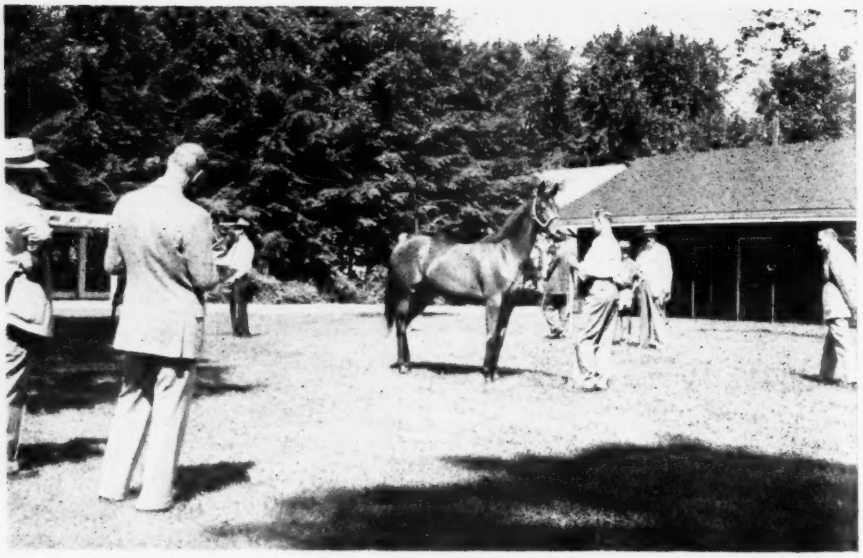

PROSPECTIVE BUYERS will soon be looking at sales yearlings at Saratoga.

At the annual Saratoga yearling sales, beginning August 14, 338 head will be offered by 64 consignors. This is approximately in line with last year, when 70 consignors sold 320 yearlings.

As usual, a number of eastern breeders are represented among the consignors, but a good representation from Kentucky and elsewhere is scheduled. The largest single consignment is the 33 head from Henry H. Knight's Almahurst Farm, at Lexington, and the next-largest is the 32 to be sold by the Estate of William Helis, which mainly represents New Jersey. Mr. Knight's consignment includes a good many yearlings by the French sires *Goya II, *Hierocles, *Priam II, and *Adaris, plus yearlings by Count Fleet, War Jeep, Eternal Bull, and others, including a colt by *Mahmoud out of Forever Yours, dam of the stakes winners Eternal Reward, Mahmoudess, and Steadfast.

Dr. Frank Porter Miller, who breeds most of his horses in Kentucky and raises them in California, is selling a half brother, by Eternal Bull, to the Kentucky Derby winner Count Turf. Dr. F. A. O'Keefe's Pine Brook Farm is selling a half sister, by Alsab, to the very consistent Repetoire. Andy Schuttinger has consigned a half sister, by Wildlife, to the stakes-winning Ferd. Kentmere Farm has consigned a brother to The Pimpernel.

The Estate of Samuel D. Riddle will sell six colts and three fillies, and the Estate of W. L. Brann offers five colts and two fillies. Nydrie Stud, which consistently breeds from very good stock, has consigned 11 head by a variety of stallions. Jonabell Stables, which had Battlefield in one of its Saratoga consignments, offers nine head, including two by the young stallion *Talon. L. S. MacPhail's Glenangus Farm has consigned what is probably its best group to date—nine colts and six fillies.

The entire lot of 338 head represents a wide assortment of stallions and female lines.

The sale will be conducted, as usual, by the Fasig-Tipton Company. The yearlings by consignors:

Property of
MRS. JOHN PAYSON ADAMS

Marinette, b. f. by Burning Dream—Bridal Gown, by *Beau Pere
Little Tempest, b. f. by Burning Dream—Bustle, by *Pharamond II
Star Peak, blk. f. by *Colonus—Miss Black Out, by Teddy Weed
Fort Steele, b. c. by *Colonus—Lady Muffet, by Gallant Duke
Iron Point, b. c. by Burning Dream—*Brave Bird, by Heroic

ALMAHURST FARM

Ch. c. by *Goya II—Almawyn, by Sweep All
B. f. by *Goya II—Brushaway, by *Bull Dog
Ch. c. by Whirlaway—Clickety Clack, by Flying Heels
Lt. b. f. by *Hierocles—Clothes Horse, by Good Goods
B. c. by *Goya II—Doggie Pam, by *Bull Dog
B. c. by *Adaris—Dustabout, by *Rhodes Scholar
Gr. f. by *Goya II—Egyptian Belle, by Pompey
Br. c. by *Priam II—Evening Blue, by Blue Larkspur
Ch. f. by Teddy's Comet—Floragina, by *Gino
B. f. by *Priam II—Galagay, by *Sir Gallahad III
B. c. by *Hierocles—Gay Crest, by *Phaarmond II
Dk. b. c. by Sun Again—Goose Cry, by *Royal Minstrel
B. c. by *Goya II—Historical, by *Sir Gallahad III
Dk b. c. by *Goya II—Hollyhock, by Blue Larkspur
Ch. f. by *Goya II—Mandalay, by Man o' War
B. f. by *Priam II—Miss Daffodil, by Chance Shot
B. c. by *Priam II—Rule All, by *Teddy
Ch. c. by Easy Mon—Sable Lady, by *Waygood
B. f. by *Goya II—Songburst, by *Blenheim II
Lt. b c. by *Hierocles—Sweepus, by Stimulus
Dk. b. c. by Priam II—Tact, by Black Toney
B. c. by *Hierocles—Tankie, by Greenock
Ch. f. by *Priam II—Tete a Tete, by *Sir Gallahad III
Ch. f. by *Goya II—Theia, by Chance Play
Gr. f. by *Adaris—Topsy, by *Jacopo
Ch. f. by War Jeep—Unmasked, by Pilate
Br. c. by Grand Slam—Valdina Lark, by Blue Larkspur
Dk. b. f. by *Shannon II—*Nordresa, by Lovelace
Ch. c. by *Mahmoud—Forever Yours, by Toro
Ch. c. by *Goya II—Medid, by Menow
B. c. by *Priam II—Sixtyminutes, by Johnstown
B. c. by Eternal Bull—Fairy Day, by Man o' War
B. c. by Count Fleet—Miss Rusty, by *Easton

BALLINADEE FARM COMPANY

B. f. by *Goya II—Betty Carreen, by *Sir Gallahad III
Ch. f. by *Hierocles—Gay Poppy, by Unbreakable
Ch. f. by Challedon—Miss War, by Man o' War
B. f. by Sun Again—Quesful, by Questionnaire
B. c. by Cosmic Bomb—Horn, by Annapolis
B. c. by Burg El Arab—To Dare, by *Challenger II

BIRCH NEST FARM

B. c. by *Ambrose Light—Be Like Polly, by Peace Chance
Ch. c. by *Ambrose Light—Elnore Jean, by Jean Valjean
B. c. by *Bull Weed—Some Day, by Supremus
B. c. by *Ambrose Light—Devil Daughter, by Chance Shot
Ch. f. by *Ambrose Light—Blue Vixen, by Gallant Fox
Ch. f. by *Zorawar—Poosy Ridge, by Questionnaire

BLUE RIDGE FARM (Mrs. G. L. Harrison)

Ch. f. by *Bernborough—Blonde Belle, by *North Star III
B. f. by *Jacopo—Minnora, by *Mahmoud
Ch. c. by Jeep—Step Lively, by High Time
B. c. by Teddy's Comet—*Vannozza, by Congreve
Blk. f. by Pavot—African Star, by *Rhodes Scholar

SAMUEL E. BOGLEY

B. c. by Occupy—War Jewel, by War Whoop
Ch. c. by New Moon—Some Dish, by Burgoo King

MR. AND MRS. R. L. BOWEN

Ch. c. by Curate—Pea Green, by Legume

JAMES F. BRAGG

Ch. f. by War Relic—Honeycrest, by Ladysman
Br. f. by Apache—Marg Grier, by John P. Grier

ESTATE OF W. L. BRANN

B. c. by Pictor—Gallette, by *Sir Gallahad III
B. c. by Devil Diver—Challadonna, by *Challenger II
Ch. c. by Devil Diver—Gallita, by *Challenger II
Ch. c. by Grand Admiral—Donnerdor, by *Challenger II
Br. c. by Pictor—Battle Flame, by *Blenheim II
Br. f. by Poctor—Escalade, by *Sir Gallahad III
B. or br. f. by Pictor—Cover Girl, by *Bull Dog

O. J. BREAULT

Dk. b. f. by Challenge Me—Ariel Belle, by Ariel
Dk. b. f. by Challenge Me—Me Again, by Menow

(Continued on page 1161)

Annual Sale Of California Yearlings

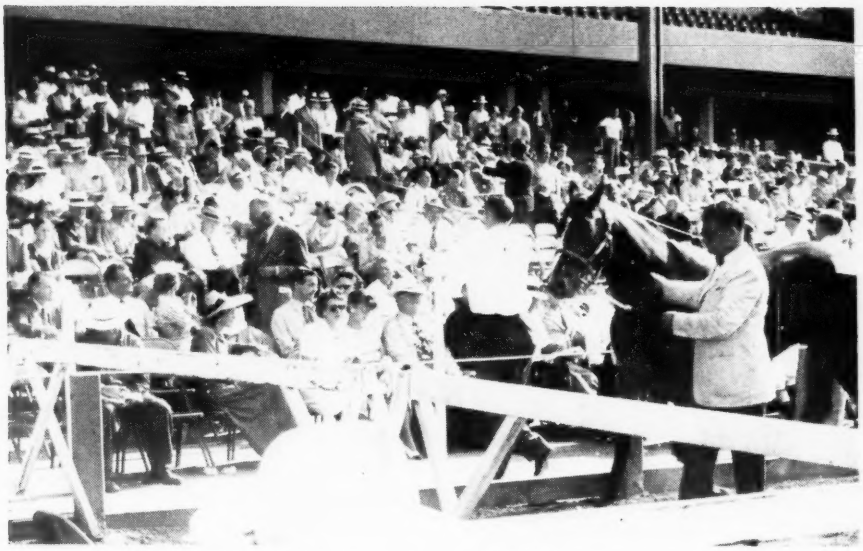

A TOTAL of 126 yearlings have been selected for the annual California sale.

A total of 126 sales yearlings have been accepted by the selection committee of the California Thoroughbred Breeders Association. The annual sale will be held at the Santa Anita race track on the nights of July 16-17.

Originally it was planned to have three sales sessions, but the withdrawal of 42 yearlings tentatively consigned by the Estate of C. S. Howard will enable the association to sell the offerings in two sessions. Legal matters in connection with the appraisal of assets and the settlement of the estate led to the withdrawal of the Howard yearlings. It is probable that they will be sold at the annual fall sale, or at a special auction to be held later this year.

The yearlings represent the produce of 37 consignors. The sales horses will be available for inspection at Santa Anita beginning Saturday, July 14.

After the withdrawal of the Howard consignment, 185 nominees remained. These were screened by the selection committee, and reduced to 126. The selection policy is said to have resulted in the cataloguing of the best group of yearlings in the history of the California auction.

A dinner for consignors and others will be held at the Derby Inn, at Arcadia, on the night of Sunday, July 15.

Charles Adams will be the auctioneer for the sale and Col. F. W. Koester the announcer. The following list of yearlings is arranged by consignors in the order of selling:

MONDAY NIGHT, JULY 16

H. T. SCHAPS
(Emigrant Springs Ranch)

B. f. by Suncap—Penetrate, by Penalo
Fiddletown, b. f., by Suncap—La Honda Kate, by Sun Portland

MR. AND MRS. CLARENCE H. KUETHE
(Keerock Ranch)

Son o'Shower, ch. c., by Little Shower—Flying V, by Flying Heels

DR. AND MRS. ANKER K. JENSEN
(Rancho Los Amoles)

Ch. f., by Head Play—Santa Rachel, by *Fine Manners

RAOUL ESNARD
(Reb Ranch)

Br. f., by *Battant—Underfoot, by *Chicle

CHARLES B. PROVENCE
(Finca Feliz)

Ch. c., by *Domingo—Alpine Tizona, by *Outis

MRS. JOHN W. MARCHBANKS
(Heather Farm)

Fifi, br. f., by *Soleil du Midi—French Emblem, by Kenty
Miss Jolly, b. f., by *Soleil du Midi—Siwash Girl, by Sweepster
Dk. br. c., by *Soleil du Midi—Calwar, by *Justice F.
Lt. br. f., by *Soleil du Midi—Taradecay, by American Flag
B. c., by *Soleil du Midi—Enchanted Isle, by Firethorn
Lt. br. c., by *Soleil du Midi—Tararotti, by *Ligaroti

E. B. JOHNSTON
(Old English Rancho)

Br. f., by *Old English—Itsadate, by Eight Thirty
B. f., by *Old English—Samaritan, by *Sir Gallahad III
B. c., by Dogpatch—Touring Lady, by *Tourist II
B. f., by Dogpatch—Wyoming Witch, by Sir Barton

MRS. JOHN PAYSON ADAMS
(Edenvale Farm)

Balamo, ch. f., by *Colonus—Bala Lady, by Bimelech

DR. AND MRS. FRANK PORTER MILLER
(Sunny Slope Ranch)

B. c., by *Niccolo D'Arezzo—Croon, by Stimulus
Ch. f., by *Mafosta—La Contessa, by High Time
B. f., by *Mafosta—Bonnie Pan, by Peter Pan
B. f., by *Khaled—Fanasty, by Haste
Br. f., by Heelfly—Phonologist, by Zacaweista

DR. FRANK PORTER MILLER, Agent

B. c., by Bullroot—Wacky, by The Nut
B. f., by Can't Wait—Platina, by Easy Mon
B. f., by Can't Wait—Trailing Home, by Jamestown

LOUIS R. ROWAN

Dk. b. f., by With Regards—Mistake, by Brokers Tip

PETER McBEAN
(Newhall Ranch)

B. c., by Bull Reigh—Plaited, by *Hairan
Ch. c., by Thumbs Up—*Love or Gain, by Casanova

JOSEPH W. TURNER
(Nestor Stock Farm)

Br. c., by *Domingo—Controversy, by Larwin
Br. c., by *Domingo—Gun Deck, by Agrarian
Ch. f., by *Domingo—Great Moment, by Easy Mon
Blk. c., by *Domingo—Lone, by Stimulus
B. f., by *Domingo—Midriff, by Stimulus
Ch. c., by *Domingo—Rene G., by *Hairan

MRS. D. P. BARRETT
(Eucalyptus Hill Farm)

B. f., by Big V—Emigrant Pass, by *By-Pass II
B. f., by Trierarch—Firm Offer, by Stimulus
Br. c., by Black Badge—Paper Chase, by *Beau Pere
B. f., by Slide Rule—Issaquah, by *Foray II
B. f., by *Reading II—Bomb Dolly, by Omaha
Br. c., by Hollyrood—Theater Time, by Eight Thirty
Gr. f., by Trierarch—Picardy Rose, by Rosemont
Ro. c., by War Glory—Media Luna, by *Gino

MRS. W. C. GAFFERS
(Gaffers Ranch)

Ch. f., by Top Row—Crazy Daisy, by Jean Bart
B. f., by *King's Abbey—Missimo, by Top Row
Ch. f., by Can't Wait—Helen Porter, by The Porter
B. c., by *Old English—Apana Chi, by Ladysman
B. c., by Bull Reigh—Tarette, by Top Row

W. J. CROSS
(La Branza Ranch)

Br. f., by *Reading II—Sweet Sue, by Special Agent

WALTER G. McCARTY
(Rolling Hills Farm)

Lost Art, br. f., by Artillery—*Loch Lomond, by Cameronian
Art Trade, b. f., by Artillery—Trade Route, by Solairo
Dusky Art, b. c., by Artillery—*Dusky Maid II, by Singapore
Blenheim Bow, br. c., by Bow Wow—Lady Blenheim, by *Blenheim II

MRS. AMORY H. HUTCHINSON
(Westerly Stud)

Dark Onyx, br. f., by Big Pebble—Night Chart, by Nocturnal
Footplay, b. f., by Head Play—Ebony Eaglet, by Flying Ebony

CALIFORNIA POLYTECHNIC FOUNDATION

Br. f., by *Zuncho—Georgia M., by Cherry Tree
B. g., by *Zuncho—Lonestar Miss, by Gnome

(Continued on page 1164)

SIDELIGHTS, by Joe H. Palmer

An ECA Mission in Reverse; The 4-Year-Olds Get Busy

NEW YORK

A major addition to American bloodstock, in the late months of 1947, was the importation of four stallions, all bought from Marcel Boussac, who apparently has a stallion manufacturing center in France. These were *Adaris, *Hierocles, *Priam II, and *Goya II, and it was a minor oddity that three of these had a 2-year-old winner in New York during the same week.

On Monday Pamaris, by *Adaris, beat a field of 25 other maiden fillies down the chute at Belmont. On Aqueduct's opening day Pintor, by *Goya II, staggered the customers more than a little by beating Jet Master, at 1 to 4, in the Tremont Stakes. And on the following day Cousin, by *Priam II, romped off very easily with a maiden race. *Hierocles didn't get in this picture, though just on appearance I liked *Hierocles best of the four when they arrived.

The best of these, by a long way, is Pintor. He did not look like catching Jet Master for five of the 5½ furlongs, but there wasn't any quit to him, and he kept hammering away. I had begun to suspect something was in the making when Arcaro went to his whip at the eighth-pole, as if he felt the Jet Pilot colt weakening. In the last 50 yards, or less, he stopped whipping and tried to pull Jet Master together, but it just couldn't be done.

I should guess, however, that 2-year-old leadership in the East is still between Jet Master and William Goadby Loew's The Pimpernel, or *Anagallis arvensis*, as he is called around the stable. Jet Master was beaten a head, giving the winner nine pounds, and that would seem to leave him still at the top of the handicap, though at the same time it left Pintor's owner, Mrs. Marion du Pont Scott, with the $8,450.

But in The Pimpernel, Jet Master, and Pintor, we have three colts which have all won stakes, and none of the three has yet been worse than second. Among the fillies I suppose Brae Burn Farm's Star-Enfin is the standout, for though after winning three straight she was beaten for the Polly Drummond Stakes, she was a good second and, like Jet Master, was giving the winner weight—five pounds in this instance.

Competent observers are beginning to suggest that the 2-year-olds of 1951 are an unusually good crop, which was hardly the case last year. There is a theory that it takes three successive years of good grass to make an outstanding crop—one for the dam while she is carrying the foal, and two for him to grow to racing age on. Unfortunately, since I do not keep a diary, I can't say if 1948, 1949, and 1950 were particularly good grass years.

But what a sorry set of grass the dams of this year's 3-year-olds must have pastured on in 1947.

REINFORCEMENT. The handicap division, rather badly riddled at the end of last season, has been strengthened tremendously by last year's 3-year-olds. In the Queens County Handicap last Saturday, for instance, six of the seven starters were 4-year-olds, the exception being the 6-year-old Piet, which finished third. In the Suburban the 4-year-olds Busanda and County Delight took first and third, and of these Busanda also took the Top Flight Handicap, and County Delight had previously won the Gallant Fox Handicap, with another 4-year-old, Greek Ship, third. First and third in the Metropolitan also went to 4-year-olds, Casemate and Lights Up. It's hardly necessary to labor the point with these five races, which might be fairly accounted the most important of the New York season this far, all falling to the same age division.

It should be no great while until Hill Prince is back, too. He's been galloping soundly for some months, and during the latter part of the Belmont meeting had his first breeze. Casey Hayes, who trains him, is in no hurry, and he guesses that Hill Prince will be ready in August, or as it is called here, Saratoga.

STRATEGY. It is quite a compliment to Eddie Arcaro that when anyone outrides him it's news. But Eric Guerin at least outfigured him in the Top Flight, helped a little by circumstance, to be sure. In the early stages Arcaro was sixth with How, and Guerin was seventh with Busanda. Of the horses ahead of them Marta was given some chance, the others little if any.

On the far turn Guerin moved first, with Busanda, and got her a neck in front of How, and steered a course which would permit him barely to pass the outside horse of the group in front. Arcaro couldn't get out, unless he wanted to take up and drop behind Busanda and come out, which would have involved a ruinous loss of ground. There was nothing to do but stay in, and in the stretch Guerin didn't move with Busanda until How was definitely committed to waiting for a hole. Then he went on and won by four. No hole ever developed for How, though at the end Eddie made one, between Marta and Jazz Baby, but it was too late for anything but second. This isn't to say that How could have beaten Busanda anyway, but Guerin took a bond of fate.

DISCRIMINATION. This item is intended primarily for the staff of THE BLOOD-HORSE, though others may read it. John McNulty, who is familiar to readers of the *New Yorker* and to horseplayers from Aqueduct to Centennial Park, not to name either extreme, has a son who must now be seven or eight months old. He reports an odd streak in his infant.

"Funny thing about that boy," he told me. "Every time he gets a chance he'll tear the *Racing Form* into shreads. Not just one big tear, but into little bits. But he won't lay a finger on THE BLOOD-HORSE."

INDEX

Editorial	J. A. Estes	1145
Foals of 1951		1169
Footnotes	Alex Bower	1149
Maine	Kelly Cook	1163
Newcomers		1156
SALES:		
California Yearlings		1147
Saratoga Yearlings		1146
Belmont Paddock		1164
Sidelights	Joe H. Palmer	1148
Stakes and Horses		1150
Stud News		1156
Things and People		1157

ILLUSTRATIONS: Cover—Saratoga and Bert Morgan. Alex Bower—1146. Allen F. Brewer Jr.—1170. California Thoroughbred Breeders Association—1147. Ralph Looney—1149. J. C. Meadors—1162. J. C. Mellon—1170.

TWO FALL SALES

Two separate auctions will be held at Keeneland this fall by the Breeders' Sales Company. The first sale, for yearlings only, will begin October 23 and will continue through October 26, if necessary. The second sale, for weanlings, broodmares, stallions, and other horses, will begin on November 12 and will continue through November 14. No yearlings will be sold at this time.

The sale was divided in order to avoid a situation similar to last year, when 1,168 head were catalogued, making three sales sessions a day necessary. Under the new plan, it will be possible to hold two sales a day (afternoon and night) and give buyers more time to inspect the offerings. Another factor is that persons interested only in yearlings can make their purchases at the October sale and will not have to attend the sales of breeding stock.

FOOTNOTES, by Alex Bower

A Report on Worm Research, And a Glance at the Future

During the last three years or so a great deal of research has been done at the University of Kentucky in connection with parasites of horses. The work has been performed largely by Dr. A. C. Todd, under the direction of Dr. F. E. Hull, head of the Department of Animal Pathology at the Agricultural Experiment Station. Dr. Todd broke some fresh ground and learned a lot of things about worms in horses. Much of this knowledge has been published, and what hasn't been will be in print fairly soon.

Dr. Todd now has left Lexington for a better job at the University of Wisconsin, not that there are any more worms up there, but the pay is considerably better and the professional opportunity is wider. For years Kentucky has been notorious for the low salaries paid even to office-holders, let alone college professors.

On the eve of Dr. Todd's departure from Kentucky I talked with him about his work on horse parasites, to get his views of the work that has been done and of what may be expected in the future.

It is a fact that Dr. Todd's findings about horse parasites, though they have been well publicized in trade and technical journals, have not been readily accepted by many horsemen. This has been somewhat discouraging, of course, but it did not lead to a slackening of Dr. Todd's interest in his work. After a scientist has been connected with agricultural research, he learns that the laboratory is often many lengths ahead of actual farm practices. It takes time for a livestock breeder to change his way of doing things. This is especially true in the horse business, because Thoroughbreds are expensive animals. You can't blame a man for wanting to be sure before he tries something that reverses a previous pattern of husbandry.

Dr. Todd is quite aware of this, and he allowed for it. Actually, his influence probably has been wider than is generally supposed. "I have had a nuisance value," he explains. "The fact that I was poking around with worms and had some pretty interesting data collected made some breeders uneasy about their parasite problems. They felt that they ought to do something and they did it, though maybe they haven't gone as far as they should."

At any rate, Dr. Todd left Lexington with a considerable enthusiasm for horses and horse people, and he plans to keep up with the industry through the friends he made here and through THE BLOOD-HORSE. He may be back at Lexington next fall as one of the speakers at the proposed short course for breeding farm managers. His topic, naturally, will be parasite control.

He believes that the low-level phenothiazine treatment for strongyles will gradually meet with a wider acceptance, and that better race horses will be the result. Some of the reluctance to accept newer methods of parasite control comes from the force of tradition, he believes. "Many of the older farm managers feel that they've been getting along very well without the low-level treatment, and they aren't in a hurry to try it." Cost, he says, is a negligible consideration; the low-level treatment can be given for about $1 a month per horse.

Dr. Todd was unacquainted with Thoroughbreds when he came to the University of Kentucky. But soon he was looking at them in other ways than through a microscope. His regular field trips to the breeding farms to collect manure samples for laboratory examination made him acquainted with many horsemen and a great number of horses, young and old. He also watched racing, for it is on the race track, he believes, that the worth of parasite control shows up. "Too many of our horses have the breeding to go a mile and a quarter," he explains, "but stop at six furlongs."

DR. A. C. TODD

Busy worms make slow horses.

He believes that many a racer spits out the bit at the eighth-pole because he has been chewed up inside by parasites, especially bloodworms. These worms cause a constriction of the arteries, as rust chokes up a water pipe, and a horse has to stop because his blood supply simply won't carry him any farther. Under such circumstances it may not be a question of courage or breeding as much as it may be fuel. The aneurysms (clogged spots) caused by the bloodworms shut off the fuel, especially to the hind quarters.

It would be misleading to give the impression that all breeders have been slow at trying the parasite control methods suggested by Dr. Todd. Some of them, especially the younger farm managers, have been in the forefront, and they have seen results that convince them they are on the right course. Some of the present crop of yearlings seem quite advanced over others, and the main difference may lie in the parasite control methods used at the respective farms. Some young horses which have been on the intermittent low-level phenothiazine regime seem to be better developed than those which haven't been.

However, the difference between a worm-free horse and one which is carrying his share of parasites is not always discernible from the outside, Dr. Todd points out. "Some farms," he has observed, "feed so well that they cover up the damage done by parasites, and their horses are fine-looking animals. The real test will come when they meet these other horses in competition."

CONTROL. There are, Dr. Todd believes, three principal categories of parasites affecting horses: bloodworms (strongyles), ascarids (roundworms or whiteworms), and all the others (perhaps 50 varieties) that suck blood and chew on a horse's insides.

Bloodworms can be controlled by the intermittent low-level phenothiazine treatment: a gram a day for 20 days, then 10 days off the treatment, then resume the gram a day. Ascarids are susceptible to carbon disulphide (some call it carbon bisulphide). Not much investigation has yet been done about the other types of worms, because the bloodworms and the ascarids have been the biggest problems so far.

Phenothiazine at present seems to be the most effective treatment for bloodworms, though Dr. Todd foresees that perhaps the future will bring another remedy. So far he has seen no evidence that a

(Continued on page 1160)

STAKES & HORSES

THE COVER: BUSANDA

TOP FLIGHT HANDICAP, Belmont Park, June 20, $15,000 added, fillies and mares. Three-year-old and upward. $1\frac{1}{16}$ miles. Time 1:42⅖, track fast. Stakes division, $12,650, $3,000, $1,500, $750.

BUSANDA, 120, f., 4, War Admiral—Businesslike, by Blue Larkspur (Ogden Phipps) 1
HOW, 113, f., 3, *Princequillo—*The Squaw II, by *Sickle (H. B. Delman) 2
LEADING HOME, 107, m., 5, Bull Lea—Marching Home, by John P. Grier (William Ziegler Jr.) 3

Margins: 4; head; ¾. Others, Marta 114, Jazz Baby 114, My Celeste 106, Thelma Berger 112, Ari's Mona 110, Early Heath 109, Lotus Blossom 105, September 110. Apheim Stable and H. S. Horkheimer entry, Early Heath and Lotus Blossom. Winner: Ogden Phipps, breeder; James Fitzsimmons, trainer; Eric Guerin, jockey.

BUSANDA'S RACING RECORD

Age	Starts	1st	2nd	3rd	Earned
2	12	1	0	3	$ 5,550
3	15	2	4	3	32,300
4	12	3	0	2	59,060
Totals	39	6	4	8	$96,910

The Top Flight Handicap was Busanda's second stakes of the year. She had won the Suburban Handicap, against colts, on May 30, and had no difficulty against the field of mares and fillies in the Top Flight. An assist is due Eric Guerin, who rode the Phipps filly cleverly and succeeded in putting the 3-year-old How, her main rival, at a disadvantage (see Joe H. Palmer's Sidelights in this issue).

At 120 pounds, Busanda was the topweight, but she carried six pounds below the scale while How carried one pound under. Busanda and How were toward the rear of the field until approaching the far turn. Guerin moved with Busanda and placed her outside How, which then was forced to stay to the inside. Busanda made her next move upon entering the stretch, taking the lead and winning by four lengths. How found room between horses in the stretch, but not much, and not soon enough.

Busanda's time of 1:42⅖ for the $1\frac{1}{16}$ miles was a new record for the Top Flight, and was only a fifth slower than Dot's track record, set in 1923 under 100 pounds.

Busanda is bred on the bottom line like the King Ranch's But Why Not, winner of the Top Flight in 1949. But Why Not has *La Troienne for her third dam; Busanda has her for her second dam. Businesslike, dam of Busanda, is a sister to Big Event, winner on June 23 of the Kent Stakes. For the pedigree and family notes on Busanda, see THE BLOOD-HORSE of June 9, page 1024.

First of a Pair

SELECT HANDICAP, Monmouth Park, June 23, $10,000 added, 3-year-olds, six furlongs. Time 1:11⅗, track sloppy. Stakes division, $8,175, $2,000, $1,000, $750.

*NORTHERN STAR, 114 (Greentree Stable) 1
ROMAN FAIR, 114, c., Roman—Fairday, by Fair Play (W. G. Helis Jr.) 2
PATTY'S DAY, 105, c., Bold Irishman—Seventeen, by Politian (Jay Cee Farm) 3

Margins: 2½; 4½; 4. Others, Tenure 112, Buzzing Bee 116, Blue Helmet 108, Seaflash 107. Winning jockey, Fernando Fernandez.

*Northern Star was bred in Ireland by David A. Vard. He was sold as a yearling for 3,000 guineas at the Newmarket Sales of 1949 to Clive Graham, the English Turf writer, who is a close friend of Jim Ryan's. Mr. Ryan trains for Mrs. Esther du Pont Weir, and *Northern Star did his early racing at two, in 1950, under Mrs. Weir's colors. He won the Flash Stakes (beating Nullify and Win or Lose) and the United States Hotel Stakes (beating Crafty Admiral and Platoon) and was second to Battlefield in the Saratoga Special, for Mrs. Weir, then was sold to the Greentree Stable for a reported $75,000.

The Select Handicap was the second win and first stakes win by *Northern Star for the Greentree Stable. In his previous win, at Delaware Park on June 7, he dead-heated with Roman Fair in an allowance race at level weights (117). In the Select he again met the Roman colt at level weights, and again the race lay between them. Roman Fair took the early lead. *Northern Star raced wide, and was carried out and bumped by Roman Fair, but overcame the hindrance and drew off to win by nearly three lengths. Patty's Day closed ground in the stretch.

*Northern Star's victory in the Select Handicap came about 20 minutes after Greentree Stable had won the Kent Stakes at Delaware Park with Hall of Fame.

Mirza II, sire of *Northern Star, is owned by a syndicate and stands at Maiden Erlegh Stud, in Berkshire. He was bred in France by the Aga Khan, and his pedigree closely resembles that of *Mahmoud—Mirza II is by *Blenheim II out of Mumtaz Mahal, and *Mahmoud is by the same sire out of a daughter of Mumtaz Mahal. He won five stakes at two and was second in his other two starts. At three he won the Greenham Plate and placed in stakes. He first stood in France, and is the sire there of Lauzun, winner of the Grand Prix d'Automne, at Lyon. He also sired St. Amour, winner of the Prague Derby, and Traumerei, winner of the German 1,000 Guineas and second in the German Oaks and the German Derby.

*NORTHERN STAR, b. c., 1948

*Blenheim II	Blandford	Swynford
		Blanche
	Malva	Chas. O'Malley
		Wild Arum
MIRZA II, br., 1935	The Tetrarch	Roi Herode
		Vahren
Mumtaz Mahal	Lady Josephine	Sundridge
		Americus Girl
Gold Bridge	‡Golden Boss	The Boss
		Golden Hen
	Flying Diadem	Diadumenos
		Flying Bridge
VENUS, ch., 1940	Pommern	Polymelus
		Merry Agnes
Finery	Santa Fina	St. Frusquin
		Grig

‡Swynford or Golden Boss.

David Vard (Ireland), breeder; Greentree Stable, owner; J. M. Gaver, trainer.

Age	Starts	1st	2nd	3rd	Earned
2	10	4	2	0	$28,900
3	7	2	0	0	10,150
Totals	17	6	2	0	$39,050

VENUS. Unraced. 4 named foals—
*NORTHERN STAR (Mirza II). Stakes, above.
STAR STUDDED (Stardust). Minting 2-year-old S.
DAVE (Dastur). Unplaced at 2.
*STAR OF PERSIA (Tehran). 2-year-old of 1951.

FINERY. Unraced. 7 named foals, including—
FINALIST. Londesborough Plate, Britannia S., Newbury Spring Cup H., Select S., Bottisham S., Ellesmere S., Chesterfield Cup H.
SOIE DE LYON. Two-Year-Old Sales S., Narroways H., Melrose H., Trial Handicap S.
Other winners: MAKE UP, FINESSE (pr.).
Producers: LIVIA, VENUS (above).

Second of a Pair

KENT STAKES, Delaware Park, June 23, $25,000 added, 3-year-olds, $1\frac{1}{16}$ miles. Time 1:45⅗, track slow. Stakes division, $23,300, $5,000, $2,500, $1,250.

HALL OF FAME, 111 (Greentree Stable) 1
ALERTED, 114, c., Bull Lea—Hastily Yours, by John P. Grier (Hampton Stable) 2
MULLY S., 111, g., War Relic—Carolla, by Omaha (F. A. Bonsal) 3

Margins: 6; neck; 2. Others, Gray Matter 117, Repetoire 123, Euclid 111, Koritza 109, Combat Boots 108, Yildiz 126, Senator Joe 111, Evicted 108, Luckey Pete 110, Acefull 108. Winning jockey, Ted Atkinson.

Hall of Fame was foaled at Greentree Farm, Lexington, on February 26, 1948. From six starts at two he won two races and $4,475, a record that earned him a rating of 106 pounds in the Experimental Free Handicap (Uncle Miltie was the topweight at 126). In his racing this year prior to the Kent Stakes, he was third in the Blue Grass Stakes and third in the Peter Pan Handicap. The Kent Stakes was his first sweepstakes victory.

In the Kent, Hall of Fame was the favorite, despite the presence of such as Repetoire, which had been a very consistent winner at the middle distances, and Alerted and Yildiz, both stakes winners. Hall of Fame was midway of the field of 13 for the first half-mile or so, took the lead on the turn and won by six lengths. Alerted and Mully S. came from behind.

Hall of Fame was the first stakes winner on the afternoon of June 23 for the Greentree Stable, which won the six-furlong Select Handicap with *Northern Star about 20 minutes later (see above). He is the third stakes winner of the year for his sire, Greentree Farm's Shut Out, and is the fifth for him all told. Big Event, dam of Hall of Fame, has a yearling sister to the Kent winner and also a suckling sister. Big Event was bred to Capot this year.

HALL OF FAME, dk. b. g., 1948

Equipoise	Pennant	Peter Pan
		*Royal Rose
	Swinging	Broomstick
		*Balancoire II
SHUT OUT, ch., 1939	*Chicle	Spearmint
		Lady Hambu'g II
Goose Egg	Oval	Fair Play
		Olympia
Blue Larkspur	Black Servant	Black Toney
		*Padula
	Blossom Time	*North Star III
		*Vaila
BIG EVENT, b., 1938	*Teddy	Ajax
		Rondeau
*La Troienne	Helene de Troie	Helicon
		Lady of Pedigree

Greentree Stud, Inc., breeder; Greentree Stable, owner; J. M. Gaver, trainer. Family No. 1.

Age	Starts	1st	2nd	3rd	Earned
2	6	2	0	1	$ 4,475
3	8	2	0	2	31,050
Totals	14	4	0	3	$35,525

BIG EVENT. 2 wins at 2. 2nd Selima S. 4 named foals—
HALL OF FAME (Shut Out). Stakes, above.
BLUE EYED MOMO (War Admiral). 1 win at 2.
PROMOTION (War Admiral). 9 wins at 3, 4, 5.
BOXING DAY (Devil Diver). Placed at 2.

*LA TROIENNE. Unplaced at 2, 3. 14 named foals, including—
BLACK HELEN. Florida Derby, American Derby, Coaching Club American Oaks, Maryland H. Producer.
BIOLOGIST. Albany H.
BIG HURRY. Selima S. Dam of Be Fearless.

(Continued on page 1154)

SARATOGA Yearlings

A CHOICE COLLECTION OF YEARLINGS . . . OR THEY WOULD NOT HAVE MADE THE CROSS COUNTRY TRIP TO SARATOGA. THE $333,-280 WINNER, MOONRUSH, HAS A HALF SISTER IN IT; GRANDPERE AND GRANDMERE HAVE A HALF BROTHER; GREAT BRADLEY BREEDING DOMINATES IT WITH AN INVALUABLE ASSIST BY THE MELBOURNE CUP WINNER AND GREAT GRANDSON OF SWYNFORD, *COLONUS.

EDENVALE Yearlings

n Point, b. c. by BURNING DREAM—*BRAVE BIRD, y Heroic. Half brother to GRANDPERE ($94,075), RANDMERE, and Moon Bird (placed in stakes), etc. t of Australian winner by Heroic, 7-time leading sire.

Marionette, b. f. by BURNING DREAM—BRIDAL GOWN, y *Beau Pere. Out of winning daughter of *Beau Pere d Bustle, also dam of $333,280 winner MOONRUSH. of Bustle's 6 foals to race have won.

tle Tempest, b. f. by BURNING DREAM—BUSTLE, by Pharamond II. Half sister to MOONRUSH, stakes win- of $333,280 including 1951 Santa Anita Handicap. stle's first six foals have won.

rt Steele, b. c. by *COLONUS—LADY MUFFETT, y Gallant Duke. Out of young winning daughter of n Muffin, dam of 6 winners from 7 foals, and out half sister to Boys Howdy, Buckwheat Cake, Break- Bell (granddam of By Jimminy, sire of Bold).

r Peak, blk. f. by *COLONUS—MISS BLACK OUT, y Teddy Weed. Out of young winning daughter of altered Lady, also dam of Leeway, Elimar, Nanny ties, and half sister to stakes winner and sire PAG- AGCI.

BURNING DREAM

Winner of $152,225, and a son of Bimelech; out of full sister to Bubbling Over; this is Bradley breeding at its best.

***COLONUS**

Australian stakes winner from 5/8's to two miles, including the Melbourne Cup; by Australia's leading sire, out of stakes winning dam, dam of three stakes winners.

EDENVALE FARM

(MRS. JOHN PAYSON ADAMS)

Route 4, Box 320, Monterey Road

Telephone CYPRUS 3-3838 SAN JOSE, CALIF.

Durazna's Colt

Hip No. 36, by Bimelech, out of a top stakes mare

The great race mare DURAZNA, winner over colts and fillies in stakes in Kentucky and Illinois, is the dam of this good-size racy yearling by champion Bimelech. Durazna won the Breeders' Futurity, Prairie State Stakes, Hawthorne Juvenile Handicap, Clang Handicap, Sheridan Handicap, Beverly Handicap, and $70,201. Durazna's only two foals of racing age are Renown and Manzana, both winners, both real speedsters. Durazna is by Bull Lea and is out of Myrtlewood, the "Queen of the fillies in the mid-'Thirties."

" . . . and is out of Myrtlewood"

A PAVOT COLT

HIP NO. 33

PAVOT, the sire of Cigar Maid, The Pimpernel, etc., from his first crop to race, is the sire of this colt from Dorothy Rock, by *Pharamond II. Dorothy Rock, a winner of 10 races at 2, 3, and 4, is the dam of the winners Rocket Shell, Petrified, and Leo P. McL.—her only foals to race. Her dam, by the very fast Golden Sun, is the dam of the stakes winner Instigator, and is out of the dam of three stakes winners and of five producers of stakes winners.

Meadors Photo

19 Yearlings

LESLIE C

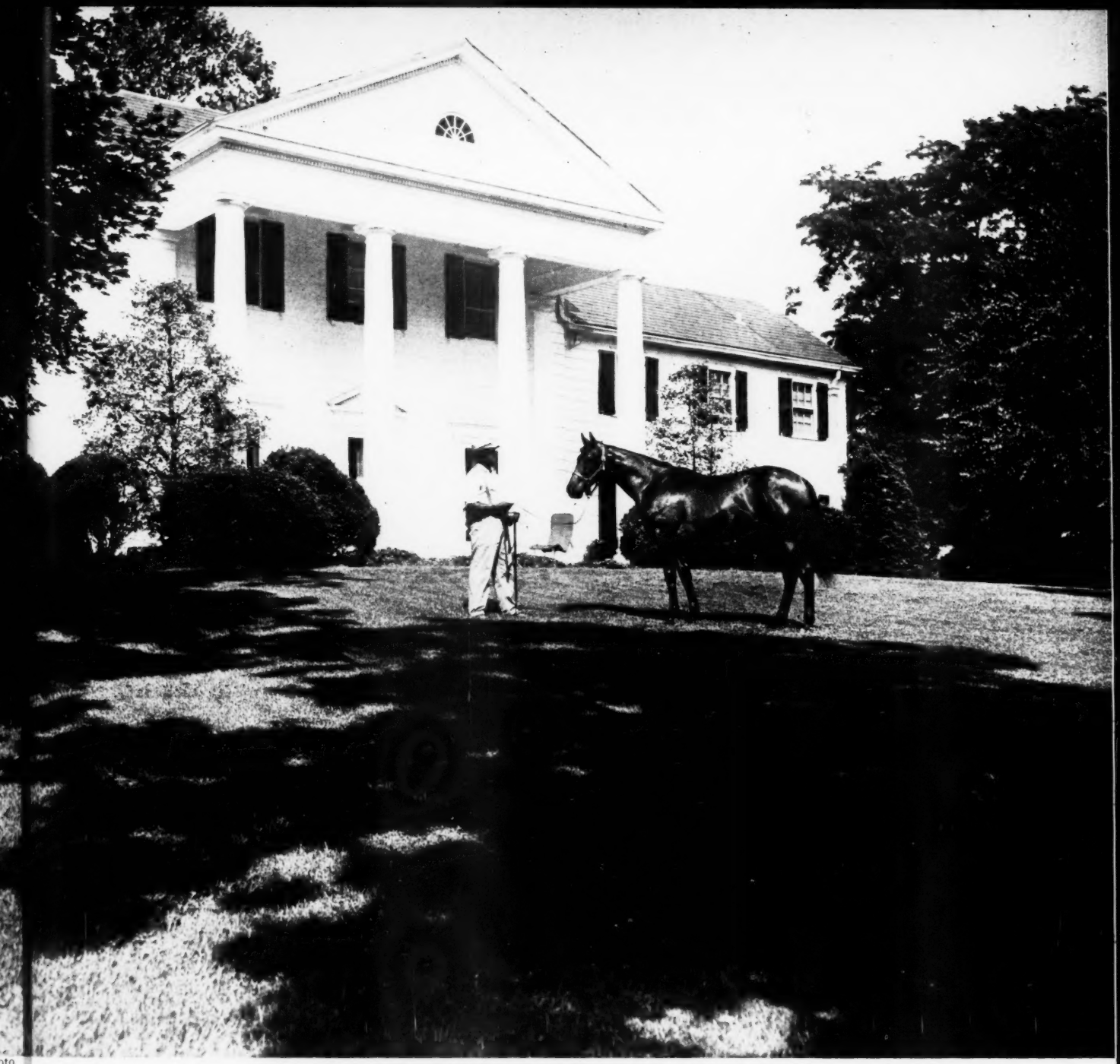

● **BIMELECH—DURAZNA—BULL LEA—MYRTLEWOOD—BLUE LARKSPUR—add them all together and the sum is pictured above. This colt will be sold at Keeneland, on the first day, his hip number is 36.**

ngsom Spendthrift Will Be Sold at Keeneland, July 30

YEARLINGS BY: *Alibhai Bimelech Eight Thirty Jet Pilot
Pavot Polynesian *Priam II Requested *Shannon II
War Admiral War Jeep

CBS II *Spendthrift Farm*

Ironworks Pike Lexington, Kentucky
Phone 4-4801

STAKES AND HORSES

(Continued from page 1150)

BIMELECH. Saratoga Special, Hopeful S., Futurity S., Pimlico Futurity, Blue Grass S., Derby Trial S., Preakness S., Belmont S. 2nd Kentucky Derby, Withers S. 3rd Classic S. Sire.

BEE ANN MAC. Selima S. 3rd Alabama S.

Other winners: BABY LEAGUE (dam of Busher and Mr. Busher), BIG EVENT (pr., above), BESIEGED (pr.), BROKE EVEN (pl. in stakes), TROJAN WAR.

BUSINESSLIKE. Dam of Busanda.

Conditions Optimum

CINEMA HANDICAP, Hollywood Park, June 9, $25,000 added, 3-year-olds, $1\frac{1}{16}$ miles. Time 1:43⅗, track fast. Stakes division, $18,450, $5,000, $3,750, $2,500.

MUCHO HOSSO, 110, c., Dogpatch—Valdina Madam, by Sortie (Mr. and Mrs. T. F. Bledsoe) 1

TUZADO, 106, c., Brazado—Tatula, by Eight Thirty (Mr. and Mrs. A. J. Campbell) 2

GOLD CAPITOL, 125, c., *Alibhai—Pocket Edition, by Roman (Mrs. Nat Goldstone) 3

Margins: 1½; 2; 1¼. Others, Trusting 109, *The Cosham Kid 107, Piquancy 110, Gold Note 120, War Rings 111. Winner: T. F. Bledsoe, breeder; Sam Sechrest, trainer; Frank Chojnacki, jockey.

MUCHO HOSSO'S RACING RECORD

Age	Starts	1st	2nd	3rd	Earned
2	7	1	1	1	$ 2,760
3	11	4	1	0	38,890
Totals	18	5	2	1	$41,650

Mucho Hosso, not the most consistent 3-year-old on the West Coast, or the best weight-carrier, found conditions suitable in the Cinema Handicap, and thereby gained his second stakes win and third stakes placing of the year. He had won the six-furlong San Jose Handicap on April 14, and had been second to Gold Capitol in the one-mile Peter Clark Handicap on April 21.

In the Cinema Handicap advantage was taken of his light impost (110 pounds) and he was sent to the front at once, leaving it up to the favored Gold Capitol (125) and the second-choice Gold Note (120) to catch him. They didn't. Mucho Hosso held on well under a challenge from Tuzado. Gold Capitol could not advance beyond third position. Gold Note lost some ground in racing wide, and offered no threat.

For the pedigree and family notes on Mucho Hosso, see THE BLOOD-HORSE of June 2, page 1005.

A Mile in the Mud

EQUIPOISE MILE, Arlington Park, June 23, $25,000 added, 3-year-olds and upward, one mile. Time 1:40⅕, track heavy. Stakes division, $18,475, $5,000, $2,500, $1,250.

CURANDERO, 114 (King Ranch) 1

PROP, 108, h., 5, Stagehand—Polyphote, by Polymelian (Eugene Constantin Jr.) 2

INSEPARABLE, 118, g., 6, Unbreakable—Fairday, by Fair Play (Hasty House Farm) 3

Margins: 1¼; 3½; 2½. Others, Danada Gift 105, Johns Joy 118, Seaward 114, Roman Bath 118, Hasty House Farm entry, Inseparable, Seaward and Roman Bath. Winning jockey, Jack Westrope.

Curandero is a product of the noted King Ranch, in Texas, where he was foaled in 1946. He has raced for the King Ranch throughout his racing career. At two, in 1948, he was third in the Hopeful Stakes, and was weighted at 114 pounds in the Experimental Free Handicap. (Blue Peter, 126, and the filly Myrtle Charm, 121, were the topweights.) At three he was second in the Swift Stakes and third in the Discovery Handicap and Experimental Handicap No. 1. His first stakes victory came in 1950, when he was a 4-year-old, in the one-mile Whirlaway Stakes at Washington Park, which he won in 1:34⅘. He also was second that year in the Sussex Handicap and the Hawthorne Gold Cup, and was third in the Washington Park Handicap.

In the Equipoise Mile, run over a heavy track, Curandero raced wide, got the lead within the last sixteenth of a mile, and won by 1¼ lengths. Prop held a brief lead in the stretch, but could not cope with the winner. Inseparable raced for the early lead against Roman Bath, his stablemate, and Johns Joy, which had equaled the Arlington Park track record for six furlongs just a few days beforehand.

Curandero is the first stakes winner of 1951 for his sire, Brazado, which stands at the King Ranch.

CURANDERO, br. c., 1946

On Watch	Colin	Commando
		*Pastorella
	Rubia Granda	*Greenan
		The Great Ruby
BRAZADO, b., 1936		
Kippy	Broomstick	Ben Brush
		*Elf
	Seamstress	*Star Shoot
		Busy Maid
*Cohort	Grand Parade	Orby
		Grand Geraldine
	Tetrabbazia	The Tetrarch
		Abbazia
CIENCIA, br., 1936		
Science	Star Master	*Star Shoot
		The Lady in Blue
	Triangle	*Omar Khayyam
		Delft

King Ranch, breeder and owner; W. J. Hirsch, trainer. Family No. 4.

Age	Starts	1st	2nd	3rd	Earned
2	3	2	0	1	$ 8,850
3	21	4	5	3	22,175
4	18	7	2	2	65,450
5	2	1	0	0	18,475
Totals	44	14	7	6	$114,950

CIENCIA. Autumn Day S. (Empire City), Santa Anita Derby, 2nd Prairie State S., Matron S., Ardsley H., Santa Susana S. 3rd Walden S., Gazelle S. 5 named foals—

CURANDERO (Brazado). Stakes, above.

Other winners: CIENTIFICO (*Blenheim II), PACIENCIA (Brazado).

Producers: NEW WEAPON (Bold Venture), SILENT STUDY (Johnstown).

SCIENCE. 4 wins at 3. 4 foals—

UNFAILING. Lawrence Realization, Harlem Cl. S. 3rd Brooklyn H.

CIENCIA. Stakes winner and producer, above.

ACERO. 3 wins at 3, 7.

HOLUA. Unplaced at 2. Dam of Incline.

New Farm, New Sire

TREMONT STAKES, Aqueduct, June 22, $10,000 added, 2-year-old colts and geldings, 5½ furlongs. Time 1:05⅖, track fast. Stakes division, $8,450, $2,000, $1,000, $500.

PINTOR, 117 (Montpelier) 1

JET MASTER, 126, c., Jet Pilot—Mattie J., by Gallant Sir (Marlboro Stud Farm) 2

COUNT FLAME, 117, c., Count Fleet—Morning, by American Flag (J. J. Amiel) 3

Margins: head; 3; 3½. Others, Mixture 117, Sirad 112. Winning jockey, Hedley Woodhouse.

Pintor was foaled on February 13, 1949, at Frederick W. Janson's Knollwood Farm, Lexington. He was sold in the Knollwood consignment to the Saratoga Sales of 1950 to William du Pont Jr.'s Foxcatcher Farm for $10,500. This was the third-highest price of the year for a *Goya II yearling sold at auction, and was roughly $2,000 above the average of $8,542 for the 12 auction sales yearlings by the French-bred stallion. Pintor is from *Goya II's first American-bred foals, and is his second winner and first stakes winner. Pintor has done his racing for the Montpelier stable of Mrs. Marion du Pont Scott, sister to William du Pont Jr.

Pintor made his first start on May 19, at Pimlico. In this he set a track record of :59⅗ for five furlongs, carrying 112 pounds. In his second start he met The Pimpernel in the Christiana Stakes, at Delaware Park on May 30, and finished second. The Pimpernel is one of the leading 2-year-olds of the year and holds the world record for 1½ furlongs over a straight course—:49⅘—set at Belmont Park on May 17. In Jet Master, Pintor met another leading 2-year-old. The son of Jet Pilot had set a track record of :55⅘ for five furlongs down the Belmont straightaway on June 13.

In the Tremont Stakes, the pre-race decision was accorded Jet Master, which had won five of his six starts, including the Hialeah Juvenile and National Stallion Stakes. The public made him 1 to 4 in the betting, but Pintor made him the runner-up. Mixture was first out of the gate. Jet Master collared him almost immediately and cruised along in the lead, at one time with a margin of 1½ lengths. Pintor caught him at the wire. It was Jet Master's first race around a turn; his previous outings had been over straight courses at Hialeah and Belmont Parks. Count Flame, a stablemate to the Kentucky Derby winner Count Turf, was third, three lengths behind Pintor and Jet Master. Heavy play on Jet Master in the show pool cost the Aqueduct management a minus of $1,112.

Pintor not only represents the first stakes winner for a new stallion, but he also is the first for one of the newest breeding farms in Central Kentucky. Knollwood Farm was organized just a year or two before Pintor was foaled. Frederick Janson Jr., who manages the place for his father, a corporation lawyer of Chicago, is an Air Corps veteran and a graduate of Northwestern University with a major in chemistry and a minor in mathematics. Knollwood embraces about 75 acres on the Paris Pike, near Lexington, adjacent to Duntreath Farm and across the road from Dr. Charles Hagyard's farm. Knollwood is characterized by its neatness and the fact that it has a water chlorinating and filtering plant of sufficient size to take care of a fairly large settlement. It was installed for the benefit of the horses, because young Mr. Janson believes that certain virus diseases are carried in drinking water. The water at Knollwood therefore is treated in an effort to eliminate this hazard. The low-level phenothiazine treatment for bloodworms also is in use at the farm, and a pasture rotation plan is in force.

Stepladder, the dam of *Goya II (and a half sister to Roman) was barren in 1950, but had a filly foal this year by Whirlaway. She was bred this spring to Teddy's Comet. Knollwood Farm is selling its yearlings at the Keeneland Summer

PINTOR, dk. b., c., 1949

Tourbillon	*Ksar	Bruleur
		Kizil Kourgan
	Durban	*Durbar II
		Banshee
*GOYA II, b., 1934		
Zariba	Sardanapale	Prestige
		Gemma
	St. Lucre	St. Serf
		*Fairy Gold
Chance Shot	Fair Play	Hastings
		*Fairy Gold
	*Quelle Chance	Ethelbert II
		*Qu'Elle est Belle
STEPLADDER, br., 1936		
*Buckup	Buchan	Sunstar
		Hamoaze
	Look Up	Ultimus
		Sweeping Glance

F. W. Janson, breeder; Montpelier, owner; D. K. Kerr Jr., trainer. Fomily No. 20.

Age	Starts	1st	2nd	3rd	Earned
2	3	2	1	0	$12,725

(Continued on page 1156)

So, It's Family You Want—Look at This Colt

Out of a Full Sister to Stir Up

NEXT DAM—DAM OF PORTER'S MITE AND WOOF WOOF
NEXT DAM—DAM OF GREY LAG

Hip 89

Barn 3

See the colt in Keeneland's Barn 3, July 28-29-30.

B. c., by Balladier—Short Snorter, by Stimulus.

Short Snorter, dam of this yearling, is a full sister to the stakes winners Stir Up and Minulus and to the producers Gay Minetta and Stiminnie.

Short Snorter is a daughter of Lady Minnie, a winning half sister to the stakes winners Porter's Mite, Woof Woof, and Maxima (also dam and granddam of stakes winners, including Motto, Small World, Coincidence, What's New, Mr. Trouble).

This is Short Snorter's second foal. Her first foal has not started.

TO BE SOLD

Monday, July 30
At Keeneland

Green Hill Farm

J. E. MITCHELL

919 East Broadway Louisville, Ky.

STAKES AND HORSES

(Continued from page 1154)

Sales this year. In its consignment are two animals—a colt by *Hierocles out of Blue Su, dam of the stakes winner All At Once, and a colt by War Relic—*Mindrum Maid.

Pintor is inbred, with four free generations, to *Fairy Gold, through Fair Play and St. Lucre. As a yearling he was a large colt, and Fred Janson held a mixed opinion of him: "I thought he'd be either just an ordinary horse, or a very good one. His size led me to believe that he'd need a lot of time for development, and that early racing might not be good for him. If all goes well, I expect him to develop into a top 3-year-old."

STEPLADDER. Unplaced at 2, 3, 5 named foals—
PINTOR (*Goya II). Stakes, above.
MISS SUNSTEP (Sun Teddy). 1 win at 5.
FIRE LADDER (Firethorn). 28 wins 3 thru 9.
COFFEE FRAPPE (Pensive). Placed at 2.
KNIGHT NIGHT (Pilate). Unraced.

*BUCKUP. 7 wins at 2, 3. Saratoga Test S. 2nd Matron S. 3rd Selima S. 9 named foals, inc.—
BUCKING. Johnny Bullman H. 2nd Illinois Owner's H. 3rd Lucien Lyne H., Snapper Garrison H.
ROMAN. Lafayette S., Bashford Manor S., Hyde Park S., Chicago H., Jerome H., Laurel S., American Legion H., Fleetwing H., Fall Highweight H. Sire.
BOSS. Prince George Autumn H. 3rd Merchants' and Citizens' H., Saratoga H.
Other winners: HIATUS, SHOE BUCKLE, DJINN.
Producers: OFFENSIVE (dam of Slam Bang), STEPLADDER (pr., above).

Busy and Successful

SALVATOR MILE STAKES. Monmouth Park, June 16. $10,000 added. 3-year-olds and upward, one mile. Time 1:38⅘, track good. Stakes division, $8,225, $2,000, $1,000, $750.

CALL OVER, 118, c., 4, Devil Diver—Duchess Anita, by Count Gallahad (Bedford Stable) ... 1
OVEREXPOSED, 112, g., 5, *Hyperionion—Exposed Card, by Knave High (Woodland Farm) 2
FERD, 122, c., Lochinvar—Ouch, by Sting (Mrs Andy Schuttinger) 3

Margins: ½; 6; 2. Others, Whiffenpoof 112, Mr. Buster 112, High Trend 112, Risk A Whirl 118, Pensava 111. Winner: Mrs. J. D. Hertz, breeder; E. Yowell, trainer; Melvin Peterson, jockey.

CALL OVER'S RACING RECORD

Age	Starts	1st	2nd	3rd	Earned
2	3	0	0	0	------
3	20	6	5	1	$24,575
4	11	6	1	1	33,970
Totals	34	12	6	2	$58,545

Call Over, which has been busy and successful this spring on the eastern racing circuit, accounted for his third stakes victory and fifth stakes placing of 1951 in the Salvator Mile. He had won the Rowe Memorial and the Wilmington Handicaps, was second in the Camden Handicap, and third in the Capitol Handicap. His efficient running this year has netted him nearly $34,000 in 11 starts, against $24,575 last year in 20 starts. He won the Salvator Mile under a well judged ride by Jockey Melvin Peterson, who sent him to the top at the half-mile, kept him close to the rail, and held him together to win by half a length from Overexposed, which was hard after him. Ferd, the favorite and topweight, was bumped and carried wide when Pensava bore out on the first turn.

For the pedigree and family notes on Call Over, see THE BLOOD-HORSE of May 5, page 850.

NEWCOMERS

The following 2-year-olds broke their maidens last week. The list accounts for all racing in North America except for a few small tracks. Earlier winners not previously accounted for are listed at the bottom.

Winners	*Sire*	*Dam*
ARCHITECT	The Rhymer	Portever
ASCOT	Ginobi	Orange Blossom
BAYBROOK	Brookfield	Coralie B.
BLUE LICKS	Shut Out	Dentelle
BOLING LANE	Bolingbroke	Blind Lane
CARACTACUS	Teddy Wrack	Gracious Miss
COUSIN	*Priam II	My Auntie
ENCHANTED EVE	Lovely Night	Poupee
FEAR BOMB	*Vejete	Twink-Mo
FREE FOR ME	Free For All	Judy L.
GLANCE	Balladier	Ene
GREEN'S FOLLY	Four Freedoms	Reigh Asteria
LANDSEAIR	Balladier	Dog Show
LATIN LAD	*Siete Colores	Loure
LUCKY-BREW	Grand Slam	Tea Leaves
MABS	Jeep	Golden Maid
McGRATHIANA	*Halcyon Gift	Gay Challa
MR. WIGGINS	Sedgemoor	S. Bee
†NAN'S PRIDE	Big Dub	Jimmy's Rose
NIGHT AGAIN	Sun Again	Another Night
OUR CINDY	Tintagel	Hybrid
OUR HESPERA	Our Boots	Hespera
PAD'S BOY	Moosehead	Paddy Look
‡PAMARIS	*Adaris	Doggie Pam
PIXIE PAT	*Flushing II	Jeanne Fetzko
RED ARMOR	With Regards	Zealous Baby
RENA POP	Easy Mon	Mesella
REPUDIATE	Challenge Me	Mary Evelyn
RITBRED	Halberd	Rita Jane
ROYAL OATH	Unbreakable	Princess Alice
SIREN	Balladier	Stalingrad
SKY MAID	Skytracer	Maidwell
†SPEEDY DUST	Valdina Dust	Speedy Fawn
STEPENMATE	Stepenfetchit	False Mate
‡SUNNYLAND	*Sirte	Ismene
TRIBUTE	Reaping Reward	War Plumage
VICI'S KNIGHT	Boy Knight	Miss Sarita
WAR ALIBI	Warrior Lad	Stuart Plaid
WAR ANTIQUE	War Relic	Little Nymph

EARLIER WINNERS

BOLD ROGUE	Bold and Bad	Lady's Pet
FINE FIDDLE	First Fiddle	Jamesina
SARSUE	Saracen	Springtime Sue
SUN ROAMER	Sun Again	Suzanne Peck
TOE DANCER	Boy Knight	Cynabel

(† First winner among first foals of racing age for the stallion concerned.)
(‡ First American bred winner for stallion concerned.)

STUD NEWS

Greek Song to Enter Stud

The 4-year-old colt Greek Song, which has raced successfully for Donald P. Ross' Brandywine Stable, has been retired from racing because of an injury and will be shipped to Charles A. Asbury's Hedgewood Farm, at Lexington, where he will make the 1952 stud season.

The colt is a son of *Heliopolis—Sylvan Song, by *Royal Minstrel. He won the Endurance Handicap at two. At three he won the Dwyer Stakes and the Arlington Classic, and was second in the Jersey Stakes. He retired with earnings of slightly more than $112,000. He was bought privately as a yearling from the Greentree Stable on the advice of V. W. (Buddy) Raines, the Brandywine trainer. Sylvan Song, dam of Greek Song, also produced the stakes winner Corydon and the winners Sir Song, Laughing Brook, and Sandlot.

The tentative stud fee has been set at $1,000. Several mares already have been booked to the horse, Mr. Asbury reports.

New Foal Blanks

New foal registration blanks have been distributed by The Jockey Club for use in registering foals of 1951. The new blank has eliminated the need for describing the physical markings of the sire. This space now is given to more extensive diagrams for describing the markings of the foal. One of the principal conveniences of the new form is that drawings are provided for showing more accurate markings of feet, legs, and snips.

The new blank was adopted as a result of conferences with breeders by Marshall Cassidy and Jack Kennedy, of The Jockey Club, at Lexington earlier this year. The blanks may be obtained from the registration department of The Jockey Club, 250 Park Avenue, New York 17, N. Y.

Roseland Farm Weanlings

Eight colts and four fillies were born to Roseland Farm broodmares this year, according to Grant A. Dorland, owner. It had been intended to sell all the weanling colts in this year's Keeneland Fall Sales, but it now has been decided to hold two colts and the four fillies for the 1952 Keeneland Summer Sales. Top individual among this year's foals, Mr. Dorland reports, is a colt by Eight Thirty out of the handicap winner Sirlette. Another good one is a filly by *Royal Gem II out of Brown Brocade, a sister to the dam of Armed.

Score last year among the Roseland mares was 11 bred, 10 in foal. This year the tally is 10 bred, 9 in foal.

THINGS & PEOPLE

¶Mr. and Mrs. W. S. Cox, of Melbourne, Australia, were in Kentucky this week for a stopover as part of their cross-country tour of the United States. Mr. Cox has sold his interest in the partnership of Mackinnon and Cox, bloodstock dealers, but is still manager of the Moonee Valley race course at Melbourne. While in Kentucky they visited *Royal Gem II, at Warner Jones' Hermitage Farm, Louisville, and paid their respects to other Australian stallions in the area. Their plans call for visits to Chicago and California before returning to Australia. Mr. Cox states that Comic Court, the present leading Australian racer, is one of the best horses of all time in that country.

¶Mr. and Mrs. C. F. White and their son, Henry, have returned to Elsmeade Farm, at Lexington, after a visit with Frank Conklin, in Canada. The Whites did some fishing while they were there. Mr. White reports that Ogden Phipps' mare Baby League, dam of Busher, Mr. Busher, and Striking, has a yearling and a foal of 1951, both by War Admiral, sire of the others. She was bred this year to War Relic.

¶A recent issue of *Time* magazine carried a very good two-page color spread of scenes at Belmont Park.

¶Alfred G. Vanderbilt, president of Thoroughbred Racing Associations, was at the Ak-Sar-Ben track at Omaha, on June 27. With him was Spencer Drayton, executive secretary of the TRA.

¶The National Museum of Racing, in a wing of the casino in Congress Park, Saratoga Springs, N. Y., will be formally opened on August 6. A screening committee composed of George D. Widener, John Hay Whitney, and C. V. Whitney will select articles to be displayed from among the gifts and loans offered. The Miller Memorial and Belmont Stakes trophies won by Man o' War will be displayed. They were bought from the Samuel D. Riddle estate. The museum also has acquired the plates worn by Man o' War in the Belmont Stakes. Letters written by George Washington and Andrew Jackson in regard to racing have been promised to the museum. Persons knowing of material that would be suitable for the museum are requested to communicate with C. V. Whitney at 250 Park Avenue, New York 17, N. Y.

¶Nine new members have been added to the directorate of the Arlington Park Jockey Club, operating the Chicago track. They are A. G. Cox Atwater, Paul Butler, George R. Carr, Hubert E. Howard, Miss Marjorie A. Lindheimer,

(Continued on page 1160)

Discovery Fillies are like Hen's Teeth---

SCARCE . . . if you want to see a good one see ours at Keeneland . . . she is out of an allowance winner of $18,550 . . . her second dam is a full sister to the dam of ARMED, which produced 7 winners including the handicap winner College.

KEENELAND YEARLINGS

A Colt by

REAPING REWARD

Fillies by

CHALLEDON
DISCOVERY
ROMAN
UNBREAKABLE

Active Member

GRANT A. DORLAND
Roseland Farm

RUSSELL CAVE PIKE • LEXINGTON, KENTUCKY

George A. Hume, Jr.

HAS SOLD 13 YEARLINGS

—ALL 13 HAVE WON

SEE HIP NOS. 69 — 83

In the Keeneland Catalogue

By Reaping Reward and Coldstream, these 2 yearlings are out of dams that have produced 7 of our 13 yearlings.

They Will Be Sold Monday, July 30

*Goya II

*GOYA II, in his first two French crops, sired the champion 2-year-olds of 1945 and 1946 in *Nirgal and Sandjar (French Derby winner of 1947). In 1948 came the French Oaks and 1000 Guineas winner Corteira, and the following year the two classic winners Good Luck (Derby) and Galgala (1000 Guineas). In 1950 came the English Oaks winner Asmena. In 1951, with his first American crop racing, *Goya II is the sire of PINTOR, winner of the Tremont Stakes, beating Jet Master. Pintor had earlier set a new track record at Pimlico for five furlongs.

CH. C. BY *GOYA II—ALMAWYN, BY SWEEP ALL. This grand yearling colt is half sister to the stakes winner Fire Sticky, and other winners. Almawyn, half sister to Sweepalot, is the first of five consecutive stakes producing dams tracing to this *Goya II colt.

Meadors Photos

GR. F. BY *GOYA II—EGYPTIAN BELLE, BY POMPEY. This filly is from one of America's finest, though small in number, families. She is half sister to the handicap winner Unconditional and other winners. Is out of a half sister to the Arlington Futurity winner Jezrahel and the stakes winner Grey Streak, from the family of Cosmic Bomb, Pilate, Ace Admiral, Greek Ship, etc.

His 2-Year-Old Colt PINTOR

Beats Jet Master in the Tremont Stakes

*GOYA II
by Tourbillon—Zariba

THESE *GOYA II YEARLINGS WILL BE SOLD BY ALMAHURST FARM AT SARATOGA

Ch. c. by *Goya II—Almawyn, by Sweep All
B. f. by *Goya II—Brush Away, by *Bull Dog
B. c. by *Goya II—Doggie Pam, by *Bull Dog
Gr. f. by *Goya II—Egyptian Belle, by Pompey
B. c. by *Goya II—Historical, by *Sir Gallahad III
Dk. b. c. by *Goya II—Hollyhock, by Blue Larkspur
Ch. f. by *Goya II—Mandalay, by Man o' War
Ch. c. by *Goya II—Medid, by Menow
B. f. by *Goya II—Songburst, by *Blenheim II
Ch. f. by *Goya II—Theia, by Chance Play

KNIGHT'S NIGHT — SARATOGA — AUGUST 17

Almahurst Farm

HENRY H. KNIGHT, NICHOLASVILLE, KENTUCKY
Mail and phones: Lexington, Ky., P. O. Box 1529, Phone 4-5080

FOOTNOTES

(Continued from page 1149)

phenothiazine-resistant strain of strongyles is developing on farms that use the low-level treatment.

Right now carbon disulphide is the principal drug used for ridding a horse of ascarids. There are agents more effective than carbon disulphide, however, and perhaps something better will be developed for use on horses. Carbon disulphide is administered at intervals of several weeks or months. Dr. Todd hopes that a continuous treatment can be devised to replace the occasional doses of carbon disulphide.

"A young horse needs five well timed treatments of carbon disulphide," he says. "A foal should get his first treatment at the age of about eight weeks. This is the time when ascarid eggs first begin to show up in the manure. The second dose should be given about four weeks later, to get the ascarids that hadn't hatched out when the first treatment was given. The third dose should come about two weeks before weaning. The fourth will be due about December 15, and the fifth should come about the last of March. After a horse is about 18 months old he develops an immunity to ascarids, and if you have kept him free of them until that time, they aren't going to hurt him very much."

Not long ago a young horse which had not been treated for ascarids was brought to the University laboratory for post mortem examination. The examination disclosed so many ascarids that even Dr. Todd was awed, and he's seen as many wormy horses as the next man. "The colt was helpless," he recalls. "From the first six feet of intestine we got six pounds of ascarids. It made a pile a foot high and a foot across at the base."

Dr. Todd knows that aneurysms resulting from the ravages of worms are a serious by-product of parasite infestation, but he thinks the worms may have another effect that is no less important: he believes that they chew on the stomach lining and bring a horse to the condition that he cannot get the full benefit of his food. His digestion is affected.

DIET. Dr. Todd believes that a carefully selected supplementary diet may help offset the effects of parasites and bring a horse to his physical peak. Not much research has been done along this line, but it might open up some interesting discoveries. "The better an animal's diet," Dr. Todd states, "the less he will feel the effects of parasites. It would be worth while to study the effects of mineral supplements. It also could be that the damage by parasites may have an end result in blocking the adrenals, which have to be functioning properly if a racer is to deliver his maximum effort. It also would be worth while to see what types of parasites horses will have under different diets."

The departure of Dr. Todd from Lexington does not mean that a vacuum will result in parasite research. His successor will be Dr. J. H. Drudge, who, like Dr. Todd, is what Dr. Hull calls a "pedigreed parasitologist." Dr. Drudge has a degree in veterinary medicine from Michigan State College and a Doctor of Science degree from Johns Hopkins University. He is coming to Kentucky from Mississippi State College, where he has been working chiefly on the parasites of cattle. Of him Dr. Todd says: "He has a far finer background than I. He should fit right into Kentucky's parasite work." Of Dr. Todd it can be said that he is taking a very fine record to the University of Wisconsin.

OBITUARY

Robert J. Walden

Robert J. Walden, last of a line of distinguished horsemen, died June 19 at his Bowling Brook Farm, at Middleburg, in Carroll County, Maryland, where he had lived for the greater part of his 80 years. Failing health had limited his activity in recent years, but he was acutely ill for only a few days. The only survivor in his immediate family is his widow, Mary Norris Walden.

Three successive generations of Waldens were prominent in American racing. In the earlier part of the last century George G. Walden trained runners. His three sons, Wyndham, Jeter, and James F., carried on in the same profession, and Wyndham Walden, the father of Robert J., became one of the outstanding trainers in the history of American racing.

About 1880 R. Wyndham Walden purchased about a thousand acres of land in Maryland and set it up as a center for breeding Thoroughbreds. It was called Bowling Brook and became one of the prominent stud farms of the closing years of the century. At the farm young Robert J. Walden was an assistant to his famous father, breaking as many as 90 yearlings in a season, according to tradition.

Robert J. Walden owned and trained Manuel, winner of the Kentucky Derby of 1899. But he did not attain—or seek—such success as had come to his father. He found life at the farm more pleasant than the races. He became a vice president and director of the Maryland Jockey Club (Pimlico), but abandoned his connection with the organization because he objected to the sale of liquor at the track. It was his reputation that he never bet on a race.

For years he was a vice president of the Maryland State Fair at Timonium. At Bowling Brook he took pride in the development of fine poultry, which he exhibited successfully in numerous shows. He reduced the extent of Bowling Brook to 300 acres. This nucleus he declined to sell, explaining to friends that as the last of his family he would live out his days there and be buried in the family graveyard on the property. He bred Thoroughbreds on a small scale and kept a few mares for other owners. Still at the farm is War Hero, 22-year-old son of Man o' War.

THINGS AND PEOPLE

(Continued from page 1157)

Richard M. Moss, A. D. Plamondon Jr., Graham Smith, and Henry Straus. Reelected were John D. Allen, Laurance Armour, Ralph L. Atlass, H. C. Bartholomay, Jerome P. Bowes, J. B. Gallagher, Benjamin F. Lindheimer, John G. McCarthy, Edward P. Morse, Eugene E. Murphy, Daniel F. Rice, and Modie J. Spiegel Jr.

¶Members of The Blood-Horse staff were to be the guests on June 30 of the River Downs management. The arrangements were made by Miss Mary Jane Gallaher, Turf writer for the Lexington *Leader* and hostess at the Cincinnati track.

¶Sidney Watters Jr., one of the leading young steeplechase trainers, has been elected a member of the National Steeplechase and Hunt Association. Mr. Watters started in steeplechasing as an amateur rider.

¶The week beginning April 7 has been set for the 1952 convention of the National Association of State Racing Commissioners. The meeting will be held at San Francisco. The presidency of the NASRC is temporarily vacant, through the resignation of Leo Edwards, who no longer is a member of the Florida State Racing Commission. The NASRC executive committee will appoint a successor to Mr. Edwards.

RESULTS AT ASCOT

French-bred horses, which have scored few important victories in England this year, ran one-two-three in the Gold Cup at Ascot June 14. Winner by three lengths of the famous 2½-mile test was Edward Constant's Pan, a 4-year-old colt by Atys (Asterus) out of Pretty Girl, by Tourbillon, second dam Princess Wazara, by The Vizier. Winston Churchill's Colonist II was second, with Alizier third in the field of 11.

William Woodward's Kentucky-bred Turco II, son of Fighting Fox, scored his first win of the season on the first day of the Ascot meeting, winning the one-mile St. James' Palace Stakes. The Coventry Stakes, one of the important 2-year-old tests of the season, also run the first day, resulted in an easy three-length victory for A. J. Tompsett's King's Bench, a colt by Court Martial—King's Cross, by King Salmon.

SARATOGA SALES

(Continued from page 1146)

Dk. b. f. by Challenge Me—Brolette, by *Pharamond II
B. f. by Challenge Me—Mighty Lucky, by Misstep
B. f. by Challenge Me—Corday, by Carrier Pigeon
B. c. by Challenge Me—Requisite, by Requested
Br. c. by Challenge Me—Pleasurette, by Hash
B. c. by Challenge Me—Julio, by Ariel
B. c. by Alquest—Best Yet, by The Rhymer
Dk. b. c. by Littletown—Duplication, by Diavolo
Ch. c. by Alsab—Supreme Kiss, by Supremus
Br. f. by Alsab—Starry Flag, by Sun Flag
B. f. by Air Hero—Belle Poise, by Equipoise
B. c. by Flint Shot—Jauntily, by Johnstown
B. c. by Tiger Rebel—Light Jest, by *Dark Jest

HENRY CADWALADER

B. f. by *Rustom Sirdar—Esprit, by Stimulus
B. f. by Errard—Tremendous, by Canter
B. f. by Jamestown—Thumb, by Hi-jack
B. f. by Alabama—Traffic Jam, by Counterbalance
Ch. c. by Mighty Story—Traffic Rush, by Firethorn
B. c. by Four Freedoms—Steady On, by Mate

CAROLYN K. STABLE

Ch. f. by First Fiddle—Mismate, by High Strung
Ro. f. by First Fiddle—Belle Cole, by King Cole
Br. f. by By Jimminy—Bill's Sister, by Zacaweista
Ch. f. by Ramillies—Actress, by Theatrical

GEORGE C. CLARKE

B. c. by *Piping Rock—Fedela, by Requested
Br. c. by *Jacopo—Deby, by Pilate
Dk. ch. c. by Ramillies—*Gold Widow, by Fairway
Ch. c. by Wait A Bit—Reimburseme, by Ladysman
B. f. by *Piping Rock—*Blanditia, by Blandford

F. AMBROSE CLARK

Ch. f. by *Flushing II—Link's Girl, by John P. Grier
Br. c. by Bolingbroke—Night Heron, by *Tourist II

J. L. CLEVELAND

Dk. b. c. by Blue Pair—Bright as Gold, by Brilliant
Blk. or dk. br. f. by Blue Pair—Flo Hope, by *Floral King
Br. c. by Blue Pair—Dusk Time, by Isaiah
B. f. by Signator—Avion Girl, by Display
B. f. by Eternal Lark—War Vigil, by Boatswain
Blk. f. by War Dog—Maryan D., by Flying Heels
B. f. by Blue Pair—Falcon Lady, by *Royal Falon

COUNTRY LIFE FARM

Ch. c. by Case Ace—Lady Glory, by American Flag
B. f. by Brookfield—Helen Gleason, by Wise Counsellor
Br. c. by Occupy—Land of Nod, by Eight Thirty

LEO W. DAVIN

C. by Grail Bird—Fair Flag, by *Omar Khayyam

GLENANGUS FARMS (L. S. MacPhail)

B. c. by *Alibhai—Flying Level, by *Heliopolis
B. c. by Spy Song—Phara Frost, by *Pharamond II
B. c. by Occupy—Boomtown Gal, by Stimulus
B. c. by Tiger—Mighty Sweet, by Jean Valjean
B. c. by Devil Diver—Blenrose, by *Blenheim II
Ch. c. by Polynesian—Little Sphinx, by *Challenger II
Ch. c. by Blue Swords—Rose Baby, by Jean Valjean
B. c. by Sun Again—Beth Bon, by Jean Valjean
B. c. by Challedon—In Review, by Haste
B. f. by *Shannon II—Challtrump, by *Challenger II
B. f. by Polynesian—Mint Royal, by *Royal Minstrel
B. f. by Grand Slam—Wafer, by Black Toney
Ch. f. by Discovery—Shining Eyes, by High Strung
B. f. by Bimelech—Lady Mayflower, by *Rhodes Scholar

(Continued on next page)

EPHCO

REPORTS THE

Record Breakers

Published as a service to horsemen. Records of May 26-June 16, listed in chronological order.

Horses Recently Breaking Track Records

Horse, sex, age, and his sire	Distance	Time	Track
Lonoke Flash, g., 2, Occupation	4½ furlongs	:53²/₅	Detroit
Tis Joe, g., 2, *Ambrose Light	4½ furlongs	:53	Detroit
Wine List, c., 5, Questionnaire	6½ furlongs	1:16³/₅	Lincoln Fields
Challtack, c., 2, Stronghold	5 furlongs	:58²/₅	Hollywood
Cairness, f., 7, Dauber	6½ furlongs	1:20²/₅	Ascot Park
Blitzen Boy, g., 6, Blue Blitzen	6½ furlongs	1:19²/₅	Ascot Park
*Titien II, c., 5, Tornado	Ab. 1¾ m.	3:14	Belmont Park—H
Dixville, c., 2, Littletown	4½ furlongs	:52¹/₅	Detroit
Free Valley, g., 8, Dr. Freeland	Ab. 4½ fur.	:51⁴/₅	Ascot Park
Counterpoint, c., 3 ,Count Fleet	1⅛ m.	1:47⁴/₅	Belmont Park
Rustaway, c., 2, Dogaway	5 furlongs	:58¹/₅	Hollywood
Oom Paul, c., 5, Teufel	6 furlongs	1:11²/₅	Waterford Park
Jet Master, c., 2, Jet Pilot	5 furlongs	:55⁴/₅	Belmont Park

Ab—About. H—Hurdles. Horses equaling track records during this period: Ariel Streak, c., 4 (6½ fur.), Campus Prince, g., 10 (5 fur.), Cochise, c., 5 (1¼ m.), Green Isle, f., 6 (6½ fur.), Interpretation, c., 4 (1 m.), Kingly, c., 2 (5 fur.).

A RECORD BREAKING SUPPLEMENT

When You Crib Feed Your Sucklings

When you crib feed your sucklings (we noticed a number of horsemen starting sucklings on crushed oats last week), put EPHCO NUTRIMENT in the feed to start building bone, muscle, and speed for the years ahead.

Mix an ounce of EPHCO NUTRIMENT with the feed either morning or night every day. What is the pay off for you? If you sell your yearlings, the pay off will be better developed individuals, strong, slick animals of the type which usually outsell their pedigrees. If you breed for your own racing stable, the pay off will be a sturdy individual better prepared to enter training in the fall next year.

— AND FOR THE BROODMARE

At the same time you start your sucklings on EPHCO NUTRIMENT, mix an ounce with the mare's feed both morning and evening. Producing this year's foal took a lot out of your mare. Right away she was bred again and now is forming next year's foal before she has had time to rebuild the reserve depleted by this year's foal. To keep your mare in good condition, to give next year's foal the start necessary for good conformation and strength, NOW is the time to start the mare on EPHCO NUTRIMENT. You will have less trouble at foaling time next year and you will get a better foal.

EPHCO NUTRIMENT is the high-potency supplement of Vitamins and Minerals. It does the job better because it contains more vitamins and minerals—know what you are buying, compare the potencies of EPHCO with other supplements. Obtain it from your dealer or write to

Equine PHARMACEUTICAL CORPORATION
50 EAST 52nd STREET • NEW YORK 22, NEW YORK

SARATOGA SALES

(Continued)

Ch. f. by Whirlaway—Barbara Childs, by Clock Tower

MRS. GEORGE P. GREENHALGH

Ch. f. by Lovely Night—Betteefarlee, by Jamestown
Ch. c. by Carrier Pigeon—Dacoral, by Stimulus
Ch. f. by Jeep—On the Rocks, by Grand Time
Br. f. by Vincentive—Roman Descent, by Pilate
Br. c. by Our Boots—Sallyport, by War Hero

ESTATE OF WILLIAM G. HELIS

Dk. b. c. by *Rounders—Miss Calcutta, by *Blenheim II
B. c. by Valdina Orphan—Coral Star, by *Bull Dog
Ch. f. by Attention—Early Spring, by *Chicle
Dk. b. f. by Attention—Console, by *Under Fire
B. f. by Attention—Pharamonda, by *Phaarmond II
Br. f. by Unbreakable—Blue Stride, by Blue Larkspur
Ro. c. by *Rounders—Rhodian, by *Mahmoud
Br. c. by Cosmic Bomb—Anchoress, by Bull Lea
Ch. f. by Pericles—Rural Rhythm, by *Pharamond II
Ch. f. by *Rounders—Thasos, by *Mahmoud
Dk. ch. f. by Brave Soldier—Osculation, by Osculator
Ch. f. by *Rounders—Dimitra, by *Mahmoud
Dk. b. c. by Valdina Orphan—Amita, by *Bull Dog
Ch. c. by Pierces—Darby Dyne, by Stimulus
Blk. c. by *Rounders—Valdina Gay, by *Sir Gallahad III
B. f. by *Rounders—Mamye W., by Ariel
B. f. by *Rounders—Sugared, by Attention
B. c. by Valdina Orphan—Idealism, by Omaha
B. c. by Attention—Golfo, by *Sir Gallahad III
Ch. c. by *Rounders—Albino, by Jack High
Dk. br. f. by *Rounders—Spitha, by *Gino
B. f. by Cosmic Bomb—Ariel Beauty, by Ariel
Ch. f. by Rounders—Lustral, by *Blenheim II
Br. f. by Pierces—Hera, by Reaping Reward
B. f. by Valdina Orphan—Varola, by Snark
B. c. by Attention—Candia, by Discovery
Ch. f. by Brave Soldier—Buttonhook, by *Rounders
B. c. by Attention—Arctos, by Count Gallahad
Dk. b. c. by Valdina Orphan—Eaglestone, by *Sir Gallahad III
B. f. by Olympic Zenith—Bostee, by Bostonian
Ch. c. by Valdina Orphan—Neil Dunstan, by *Sir Gallahad III
Gr. f. by Attention—Kirke, by *Mahmoud

HIGH HOPE FARM (Mrs. Marie A. Moore)

B. c. by Vincentine—Sopranist, by Caruso
Ch. c. by Vincentive—Spare A Dime, by *Bahram
Ch. f. by Vincentive—Memoirs, by *Sir Gallahad III
Dk. ch. f. by Vincentive—Diva, by Bull Lea
Ch. f. by Vincentive—Singing Slave, by *Royal Minstrel
Ch. f. by Vincentive—Lump Sugar, by Bull Lea

MRS. R. W. P. JOHNSTON

Ch. c. by Sir Damion—Pat's Mary, by *Sickle
Br. c. by Lovely Night—Mollie Wrack, by *Wrack
B. f. by Sir Damion—Jean La Belle, by Reaping Reward
C. by Amphitheatre—Rare Bud, by Brown Bud

JONABELL STABLES, agent

Ch. f. by Burg-El-Rab—*Aoudaia, by Town Guard

JONABELL STABLES (J. A. Bell, Jr.)

Str. ro. f. by *Talon—All Forgiven, by Chilhowee
Ch. c. by *Ambrose Light—Eva Lillian, by Bobby Sweep
B. c. by Cable—Gilded Bug, by Gilded Knight
Ch. c. by Some Chance—High Caste, by *Ksar
Bl. ro. c. by *Talon—Inal, by Insco
Ch. f. by Pot O' Luck—Pollyenders, by *Challenger II
Br. f. by Ramillies—Romanticist, by Roman
Ch. f. by Burg-El-Arab—White Samite, by Gallant Fox

THIS COLT by Jet Pilot (a Kentucky Derby winner) out of Busher (one of the best race mares of recent years) is viewed as a high-class racing prospect for Mrs. Elizabeth N. Graham's Maine Chance Farm Stable. The colt was foaled at Leslie Combs II's Spendthrift Farm, at Lexington, Kentucky.

Dk. gr. f. by *Talon—Gallies, by *Sir Gallahad III

MRS. DOROTHY P. JONES

B. f. by Okapi—Mary's Lust, by Terry

KENTMERE FARM

B. c. by Roman—Damaged Goods, by *Jacopo
Br. f. by *Rustom Sirdar—Darby Dolores, by Stimulus
Blk. c. by Amphitheatre—Infinite Girl, by Infinite
Ch. c. by Fairy Manhurst—Cartela, by *Chicle
Dk. b. f. by Polynesian—Ariel Song, by Ariel
B. f. by Roman—Alnelle, by Johnstown
Br. f. by Mirza II—Ethsnynde, by Winalot
C. by Pavot—Chalara, by *Challenger II

KENTMERE FARM, agent

Ch. c. by Rosemont—Distant Star, by Dr. Freeland

Br. f. by Windsor Slipper—Hyperionetta, by Hyperion
B. f. by *Rustom Sirdar—Lissom, by Zacaweista
B. c. by Jack High—*Elizabeth Singleton, by Gainsborough
Ch. c. by Slide Rule—Big City, by Omaha
Br. f. by Bolingbroke—Forswear, by *Jacopo
Br. c. by Devils Thumb—Tropic Isle, by Man o' War

F. L. KING
B. c. by *Vezzano—Rose B., by *Pot au Feu
Br. c. by *Hairan—Sun Alberta, by *Sun Briar

KINLOCH
Ch. c. by Straight Lead—Portargo, by *Happy Argo (*Straight Argo)

LE MAR STOCK FARM (W. F. Wollin)
Str. ro. c. by Mighty Story—Sun Egypt, by *Sun Briar

W. H. LIPSCOMB
Br. c. by Jeep—Tedema, by *Teddy
Br. f. by Lovely Night—Tedbriar, by *Teddy

S. ROSS LIPSCOMB
B. c. by *Jacopo—Nilder, by Dunlin
B. f. by Jacopo—Tedgal, by *Teddy

LOOKOUT STUD (James H. Brink)
Ch. c. by Tiger—Motie, by Galus
Ch. c. by Grand Slam—Becky D., by Flying Heels or Supremus
B. c. by Challenge Me—Celestial Blue, by Supremus
Ch. f. by Coldstream—Speedy Mil, by Reaping Reward
B. f. by Eternal Bull—Windward Isle, by Pilate
Rn. f. by *The Sultan—Miss Marg, by American Flag
Ch. c. by *Rico Monte—Lady Phara, by *Pharamond II
B. c. by Gallant Gay—Bright Moon, by Busy American
B. c. by Tintagel or Gallant Gay—La Fleur, by *Man O'Night
Br. f. by Midas—*Pardon Monsieur, by Edgehill
Ch. f. by Closeburn—*Urbane, by Ujiji
Br. f. by *Royal Gem II—Live Bullet, by Bull Lea
B. f. by Easy Mon—Heritage, by *Pharamond II

MR. AND MRS. JOHN T. MALONEY
C. by Amphitheatre—Arabesque, by *Pharamond II
C. by Ramillies—Bacchanal, by Burgoo King
F. by Our Boots—Royce Lake, by *Sun Briar
F. by Our Boots—Sweet Forever, by *Royal Minstrel

MEADOWCREST FARM
B. f. by Ocean Wave—Casemer, by Case Ace
Ch. f. by Cable—Maidwell, by High Time
B. f. by Tiger—Magic Circle, by Chance Shot

MEADOWVIEW FARMS, INC.
Ch. c. by First Fiddle—Little Bunny, by Sun Beau
B. f. by First Fiddle—Nance's Ace, by Case Ace
Blk. f. by War Relic—Malcolm Lass, by John P. Grier
Dk. ch. f. by Pavot—Bounteous, by *Sickle
B. c. by *Easton—Not So Blue, by Blue Larkspur
Br. f. by The Doge—Fable Lass, by *Easton
Ch. f. by *Rhodes Scholar—Sun Chevie, by *Heliopolis

ED P. METZ
B. c. by Brookfield—Hasty Kiss, by Haste
Br. f. by Ocean Wave—Peerless One, by Whichone

G. E. MILLER
B. c. by The Doge—Registerite, by High Cloud
B. c. by Silver Horde—Kiltamond, by *Pharamond II

DR. FRANK PORTER MILLER
Ch. c. by Pavot—Copper Jade, by Jamestown
B. c. by *Basileus II—Holly Leaves, by Hollyrood
B. f. by *Adaris—Pomiva, by Pompey
Ch. c. by *Priam II—*Gamine, by Colorado Kid
Br. f. by Count Speed—Doggerel, by *Bull Dog
Br. c. by Eternal Bull—Delmarie, by Pompey
Ch. c. by *Hierocles—Best Family, by Questionnaire
B. c. by Alsab—*Sweet Spice, by Sir Cosmo
B. c. by Alsab—Reigh Grey, by Reigh Count
B. c. by Unbreakable—Chatin, by Insco

MORVEN STUD (Whitney Stone)
B. f. by Air Hero—Blue Satin, by *Sir Gallahad III
B. f. by Pot O' Luck—Frilled, by Pompey
B. f. by Bolingbroke—Flight, by Stimulus
B. c. by Bolingbroke—Gallow, by *Sir Gallahad III
Ro. c. by *Flushing II—Manchette, by Johnstown
Br. f. by *Rustom Sirdar—Peplum, by *Sickle
B. c. by By Jimminy—Springbok, by Pompey

MULHOLLAND BROS.
Br. c. by The Doge—Miss Courtesy, by Jean Valjean
Ch. f. by *Isolater—Matterhorn, by Diavolo
B. f. by King Cole—Birthright, by Questionnaire

NEWSTEAD FARM (Mr. and Mrs. Taylor Hardin)
B. f. by Bull Lea—Off Gold, by Polydor
Dk. b. f. by Case Ace—New Flower, by Discovery
B. f. by *Rustom Sirdar—Curfew Time, by *Sickle
B. f. by Jeep—Sunny Phalara, by *Sun Briar
B. c. by Case Ace—Miss Dodo, by Man o' War
Ch. c. by Our Boots—Spanish Leave, by Espino
B. c. by *Rustom Sirdar—Vertigo, by Double Scotch
Dk. b. c. by Wait A Bit—Quaker Girl, by *Gino

NORTH CLIFF FARM (Mr. and Mrs. Melville Church II)
Br. c. by Our Boots—Angelus Tempo, by *Pharamond II
Br. c. by Eight Thirty—Lotus Flower, by Whichone
Ch. c. by Ramillies—Crows Feet, by Man o' War
B. c. by Platter—Camera Shy, by Granville
Ch. f. by Air Hero—Brown Gold, by Nocturnal

NYDRIE STUD
Ch. f. by Lovely Night—Belle Heloise, by Menow
B. c. by Polynesian—Broad Ripple, by Stimulus
B. f. by Errard—Martha Doyle, by Bull Lea
Ch. f. by *Blenheim II—Mrs. Punch, by Stimulus
B. c. by Roman—Coronium, by *Pot au Feu
B. f. by By Jimminy—Stiminnie, by Stimulus.
B. f. by *Princequillo—Peggy Byrne, by Stimulus
Ch. c. by *Hierocles—Nuit Noire, by *Bull Dog
Ch. c. by Some Chance—My Risk, by Campfire
B. c. by *Rustom Sirdar—Ensigns Up, by Gallant Sir
B. f. by Devil Diver—Gallant Lady, by *Sir Gallahad III

DONALD W. PATTERSON
B. f. by Star Beacon—Foliga, by Gallant Fox

E. E. PERSHALL
B. f. by Free For All—Aunt Flor, by Our General
Dk. br. f. by Free For All—Braxton Bell, by Sweep All
Blk. f. by *Ambrose Light—Dusky Princess, by Flying Ebony
B. f. by Grand Admiral—Trig, by *Chicle
Br. f. by Grand Admiral—Dina Belle, by *Bel Aethel

PINE BROOK FARMS
B. f. by Alsab—My Hattie, by Mad Hatter
Gr. f. by Amphitheatre—College Belle, by *Belfonds
B. c. by Hampden—Notas Sociales, by Blue Larkspur
B. c. by Pot O' Luck—Phantom Peggy, by Sun Beau
Br. f. by Hampden—Lyde, by The Nut

MRS. JAMES REID
Ch. c. by Hunsigore—Mint Julep, by Donatello II
B. c. by Ujiji—Heliograph, by Signal Light

FRANK KERR
*Ro. or gr. f. by Balthazar—Potiche, by Godiche
*Br. c. by Hunsigore—Yaday, by Mr. Bones

ESTATE OF SAMUEL D. RIDDLE
B. c. by Case Ace—*Betsy Ross II, by *Mahmoud
B. f. by War Relic—Brushup, by Sweep
B. c. by Bimelech—Even Tan, by Equipoise
Gr. c. by *Mahmoud—Fortify, by Case Ace
Br. c. by Coldstream—My Brush, by Menow
Br. c. by Bimelech—Our Colors, by Man o' War
Br. f. by War Admiral—Silver Light, by *Mahmoud
Br. f. by War Admiral—Song, by *Royal Minstrel
Ch. c. by *Blenheim II—War Damsel, by Man o' War
Ch. c. by Count Fleet—War Kilt, by Man o' War
B. c. by Bimelech—War Marvel, by *Blenheim II
Gr. f. by *Mahmoud—Yacht, by Man o' War
Ch. f. by War Relic—War Aid, by Case Ace
B. c. by War Relic—Rifted Clouds, by Insco
Ch. f. by *Heliopolis—Big Beauty, by Man o' War

WILLIAM B. ROBINSON
Br. c. by Signator—English Accent, by Victorian
Gr. c. by Mighty Story—Sea Ballad, by Balladier
Ch. f. by Tiger Rebel—Checker Board, by Diavolo
Br. f. by War Dog—War Jest, by *Strolling Player
B. f. by War Dog—Chin Music, by Supremus

A. SCHUTTINGER
B. f. by Attention—Grail, by *Sir Gallahad III
B. f. by Wildlife—Coconino, by *Sun Briar
B. f. by Wildlife—Ouch, by Sting

RALPH B. SHEPARD
Ch. f. by Curate—Wigo, by Gold Express

CARTER THORNTON AND A. H. DAVIDSON
B. c. by Burg-El-Arab—Rugged Cross, by Gallant Fox

CARTER THORNTON AND WILLIAM M. GABBY
B. f. by The Doge—Evening Bells, by *St. Germans

MRS. ALLEN C. DUNNINGTON (D. G. Van Clief, agent)
Mindoro, ro. f. by *Flushing II—Samar, by Battleship

F. K. TURNER (D. G. Van Clief, agent)
B. f. by Gallant Fox—Run Watch, by Flying Watch

DR. ROBERT S. WATTS, JR.
C. by Lochinvar—Rose Anita, by Chance Shot

REGINALD N. WEBSTER
Br. f. by Sir Damion—Tardy, by Petee Wrack

DR. ROBERT P. WILLIAMS
F. by Pavot—Jingle Bells, by *Royal Minstrel

MRS. ROBERT C. WINMILL
Ch. c. by Cravat—Flying Alone, by War Whoop
Br. c. by Cravat—Deep Valley, by Valley Forge
B. c. by Cravat—*Strong Wheat, by Trigo
B. f. by Cravat—Woozie, by Double Scotch
Gr. c. by Cravat—Alzura, by Chance Shot

WOOD PARK AND CONVEY STUDS
*B. c. by Bright News—Suntop, by Dastur
*Br. c. by Bois Roussel—Ovada, by Solario
*B. c. by Bright News—Naila, by Fairway
*Ch. f. by Bright News—Rance, by Bobsleigh
*B. f. by Niccolo Dell 'Arca—Sylvan Songstress, by *Bois Roussel
*Br. or gr. c. by Bright News—Emma, by *Mahmoud

CALIFORNIA SALES

(Continued from page 1147)

DR. H. J. WEEDN
(Weedn Farms)

Ch. c., by Wire-Tapper—Fusano Girl, by *Castel Fusano
Br. c., by Wire-Tapper—Miss Vatout, by *Toubo

GEORGE J. STEMPEL
(Willow Brook Ranch)

Pen Rule, ch. f., by Slide Rule—Penesis, by Pennant
My Devil, b. f., by Devil's Thumb—Myscount, by Porter's Mite
Play In, ch. f., by Put In—Gallaplay, by Plucky Play
Aluminum Slide, b. c., by Slide Rule—Aluminum, by Porter's Mite
Mite Rule, ch. f., by Slide Rule—Mite Island, by Porter's Mite

TUESDAY NIGHT, JULY 17
D. J. DAVIS
(Oak Dell Farm)

Holly Spirits, br. f., by Hollyrood—Spirits High, by Snark
Br. f., by Hollyrood—Bullanne, by *Bull Dog
Monta Vista, br. f., by Hollyrood—Green Tea, by *Tea Trader or Wildair
Flighty Rose, ch. f., by Heelfly—Damask Rose, by Zacaweista
Holly Victory, b. f., by Hollyrood—Dinah Victory, by Victorian

MARY RAND BIRCH
(Rancho del Otay)

Ch. c., by *Corinto II—Swift Motion, by Supremus

GILBERT ADRIAN
(Bull Canyon Meadows)

Ch. f., by Brevity—Sierra Bonita, by *Sierra Nevada
Blk. c., by Khaled—Ventisca, by Firestone
B. c., by Count Gallahad—Shirvani, by *Beau Pere

RANCHO FELICIA
(Mr. and Mrs. Walter J. Thompson)

B. f., by Head Play—Gallahad Maid, by *Sir Gallahad III
Br. f., by No Competition—Swift Rose, by *Lord Swift
Ch. f., by Head Play—Ample Lady, by *Sir Gallahad III
Ch. f., by Big Pebble—Spring Fancy, by Mate
Ch. c., by Head Play—Purpose, by Stimulus
Ch. c., by Big Pebble—Lace Reigh, by Reigh Count
Br. c., by Head Play—Ebony Eyes, by Flying Ebony
B. c., by Big Pebble—Plucky Polly, by *Sir Gallahad III

DALE HECTOR

Br. c., by Big Pebble—Star Blink, by Chance Play

MRS. JAMES ROLPH III
(Alpine Stud Farm)

B. f., by Bric A Bac—Macmante, by Ariel
Ch. f., by Bric A Bac—Alpine Glamour, by Sweep All
Dk. ch. c., by Bric A Bac—Wake, by Jamestown

P. G. WINNETT
(Rancho San Vicente)

Ch. f., by Counterbalance—Pairzetta, by Pairbypair
B. f., by Counterbalance—Something Blue, by Blue Larkspur

W L RANCH
(Harry M. Warner)

B. f., by *Battant—Tickle Me, by Sun Teddy
Ch. c., by *Battant—Rea's Agent, by Special Agent
Ch. ro. f., by War Relic—Sunset Hour, by *Blenheim II
Br. c., by W L Sickle—Rattle, by *Mahmoud
Br. f., by W L Sickle—*Marcellina, by Figaro
Br. f., by *Battant—Depthbomb, by *Bull Dog
Br. f., by Mangonco—Nina Rock, by *Piping Rock
B. f., by Stronghold—Inscolita, by Insco
B. f., by *Shannon II—Lita's Agent, by Special Agent
B. c., by *Alibhai—Rudder, by War Relic

JOHN E. CARROLL
(Carroll Ranch)

Ch. f., by *Niccolo d'Arezzo—Dark Channelle, by *Sir Gallahad III
Ch. c., by *Niccolo d'Arezzo—Midnight Flyer, by Twink
B. c., by Eiffel Tower—*Golden Chant, by Arausio
Br. c., by Boxthorn—Short Shift, by Brevity
Br. f., by Trace Call—Love's Over, by *Soon Over

CARLETON F. BURKE
(Greenfield Farm)

B. g., by *Soon Over—Topsy Ann, by Top Row
Ch. g., by *Soon Over—*Heure Bleue, by Assuerus
Dk. b. f., by *Soon Over—*Farah, by Rustom Pasha
B. f., by *Firozepore—Alteza, by Cantankerous
Ch. g., by Trace Call—Love's Over, by *Soon Over

JOHN HUSTON
(Keyston Ranch)

B. c., by *Khaled—Aunt Lois, by Dauber
B. c., by *Niccolo d'Arezzo—Countess Bye, by Reigh Count

YEARLING ROW
(Reagan and Pipitone)

Br. f., by Trace Call—Bracing, by *Sir Gallahad III
Ch. c., by Stagehand—Song Parade, by Dress Parade

CHESTER L. WILSON
(Melwood Ranch)

Dk. br. c., by Dogaway—Dominant Star, by Dominant
Br. c., by Dogaway—Stringalong, by *Swift and Sure
Dk. br. f., by Dogaway—Smart Girl, by Peter Hastings
Br. c., by Dogaway—Baranna, by Bargello
Ch. c., by Dogaway—Best Maifou, by Best Pal
Br. f., by Dogaway—Quality Shot, by *Sunshot
B. f., by Dogaway—Nancy Bar, by Bargello
Ch. c., by Dogaway—Icy Run, by Coldstream
B. f., by Dogaway—Lista Bar, by Bargello

CHET ROOT
(Robin Hill Farm)

Ch. f., by Brevity—Co-Varina, by *Cohort

MISS ETHEL HILL
(La Jolla)

Ch. f., by No Competition—Mahala, by Dah He

ERIK KRAG
(Aptos S & S Ranch)

Blk. f., by *Beti Bat—Royal Kate, by Whiskaway
Br. c., by *Beti Bat—Blue Bud, by Bud Lerner

MRS. A. W. RYAN
(Ryana Ranch)

B. c., by *Biscailuz—Lady Gino, by *Gino
Ro. c., by *Biscailuz—La Peri, by Perifox
B. f., by Ruditaurus—Gallant Bobbie, by Gallant Sir

BRYAN GENTRY RESIGNS

W. Bryan Gentry is resigning as manager of The Meadow, Christopher T. Chenery's farm at Doswell, Va., at the end of the current breeding season. Mr. Gentry has been at The Meadow for six years. Hill Prince and Bryan G. are among the horses raised under Mr. Gentry's supervision.

SALES

Riddle Horses Average $13,620

A sale of 53 horses-in-training at Belmont Park on June 15 brought a total of $134,850, average $2,554. The sale had been scheduled for the previous day, but was postponed because of rain.

The top consignment was that of the Estate of Samuel D. Riddle. The five horses in this group brought an average of $13,620. The high price was $20,000, which Ramon de Legorboru, of Venezuela, paid for Unconquered, a 2-year-old chestnut colt by *Mahmoud—Fortify, by Case Ace. Trainer Tom Waller, acting as agent for one of his patrons, paid $18,000 for Royal Admiral, a 2-year-old colt by War Admiral—Even Tan, by Equipoise. Stanley Mikell, whose wife races Repetoire, paid $13,500 for Brush Burn, a 2-year-old colt by *Bernborough—My Brush, by Menow.

The sale was held by the Fasig-Tipton Company. Humphrey Finney was the announcer and George Swinebroad the auctioneer.

PROPERTY OF MISS HELEN MURPHY

Asteroide, b.ridgling, 3, by Wildlife—Honfleur, by Questionnaire
R. B. Aitken $ 500

FRANK FEY AND J. J. SWISHER

Copa-Tip, b. f., 2, by *Jacopo—Wing Tip, by Pilate ..... Mrs. A. G. Tumin 1,100

FOUR WAY RANCH

High Bridge, br. f., 2, by Jack High—Chevalet, by *Quatre Bras II
J. Amoroso 800

PUTNAM STABLE

Tin Star, b. c., 2, by Tintagel—Snow Star, by Byrd ..... R. B. Aitken 400

RUSSELL GARDENS STABLE

Mo' Scotch, ch. c., 2, by Double Scotch—Mofo, by Gallant Fox ..... R. De Legorboru 800

D. H. ADAMS

Stormy Ruth, b. f., 2, by Little Beans—Witchwater, by St. James
M. Fife 2,500

MILL RIVER STABLE

Kitchenette, dk. ch. f., 2, by Alsab—*Cuisine II, by Dastur ..... G. Rodulock 300
*Fair Love, ch. f., 3, by Fair Trial—Winchmore Hill, by Windsor Lad
J. J. Swisher, agent 500
Ministrite, ch. f., 2, by *Sirte—Miss Min, by *Bull Dog ..... J. J. Swisher, agent 1,000

JOSEPH TUCCI

Pictoric, b. g., 5, by *Challenger II—Lady Legend, by Dark Legend
M. R. Chaney 900
Bright Armor, ch. g., 5, by Swashbuckler—Idyll, by *Sir Gallahad III
Mrs. J. Surber 300
Title Bout, b. f., 2, by By Jimminy—The Wind, by The Porter ..... J. Bellaria 1,000
Tut-Tut-Tootie, b. f., 2, by Apache—Short Run, by Hard Tack ..... Winfield Stable 4,000
Troia, ch. f., 2, by Snark or *Hypnotist II—Pavilion, by *Royal Minstrel
Mrs. A. G. Tumin 1,200

(Continued on page 1166)

"Horses for Horsemen"

In recent weeks horsemen have been following the performances of BIT O' FATE, COMBAT BOOTS, WINDFLOWER, GOOD GRAZING. More yearlings out of their dams will be found in the *"Horses for Horsemen"* consignment from Mr. and Mrs. Taylor Hardin's

NEWSTEAD FARM

8 Yearlings by

BULL LEA

***RUSTOM SIRDAR**

WAIT A BIT

CASE ACE

JEEP

OUR BOOTS

B. f. by **BULL LEA—OFF GOLD**, by Polydor. Three-quarter sister to Devalue ($87,895) and to Espino Gold ($56,257), etc. Off Gold is also dam of 4 other winners, including Good Grazing, all her winners have won $179,612.

B. c. by **CASE ACE—MISS DODO**, by Man o' War. Half brother to Combat Boots (2nd to Count Turf in Polynesian H. at Belmont, beating Bold), to Mr. Dodo (winner $25,605), Woodhull, Ringalong, and Our Dodo. His second dam won stakes.

Dk. b. f. by **CASE ACE—NEW FLOWER**, by Discovery. Half sister to Windflower (at 2 and 3, 1951), Miss Pebble ($21,345), and Carole Louise. Out of daughter of stakes winner Pansy Walker.

B. f. by **JEEP—SUNNY PHALARA**, by *Sun Briar. Half sister to winners: Nehalem, Fennelly, By Godfrey, Zoroastra, and Sunny Portress. Out of half sister to *Easton, international stakes winner and sire of stakes winners.

Ch. c. by **OUR BOOTS—SPANISH LEAVE**, by Espino. Out of sister to stakes winners Devalue and Espino Gold, her dam also produced four other winners—winners of $179,612.

B. f. by ***RUSTOM SIRDAR—CURFEW TIME**, by *Sickle. Out of young half sister to the Withers Stakes winner Who Goes There, and to Half After, winner Whiskery, Stamford H., five other winners. This is a great family of producers and stakes mares.

B. c. by ***RUSTOM SIRDAR—VERTIGO**, by Double Scotch. Half brother to the winners Giddy and Scandal, out of half sister to the stakes winners Devalue and Espino Gold.

Dk. b. c. by **WAIT A BIT—QUAKER GIRL**, by *Gino. Brother to Bit o' Fate, second winner Sacandaga H., placed in other stakes and second to Cochise in $25,000 Sussex H., beating Post Card, Sun Bahram, Royal Governor, and Lotowhite—all stakes winners.

To be sold at
SARATOGA
Tuesday, Aug. 21

NEWSTEAD FARM

(Mr. and Mrs. Taylor Hardin)
UPPERVILLE, VIRGINIA
Where "Horses for Horsemen" are raised

BELMONT SALE

(Continued from page 1164)

JOHN M. SCHIFF

*El Arabi, dk. b. g., 5, by *Nasrullah—Via Media, by Zionist
H. S. Finney, agent 4,300

ESTATE OF SAMUEL D. RIDDLE

Unconquered, ch. c., 2, by *Mahmoud—Fortify, by Case Ace R. De Legorboru 20,000
Royal Admiral, br. c., 2, by War Admiral—Even Tan, by Equipoise
T. M. Waller, agent 18,000
Riddleton, gr. c., 2, by *Mahmoud—Merry Lass, by Trace Call
Grandview Stables 10,500
Rataplan, b. c., 3, by War Admiral—Song, by *Royal Minstrel
E. W. King, agent 6,100
Brush Burn, b. c., 2, by *Bernborough—My Brush, by Menow S. Mikell 13,500

ESTATE OF L. E. STODDARD, JR.

Simoleon, b. g., 4, by Sir Damion—Nell Barton, by Sir Barton S. L. Ulrich 1,300
Mahatma, b. g., 3, by *Mahmoud—Benevolence, by *Sir Gallahad III
Arthur White 600
*Argentan, br. c., 2, by Dante—*Fealty II, by Felicitation M. R. Chaney 4,800
Port Raider, ch. g., 7, by Port au Prince—Cindy, by Stimulus
Mrs. M. Kirkpatrick, agent 1,100

MRS. L. E. STODDARD, JR.

Tintagelation, ch. g., 6, by Tintagel—Hation, by Ha Ha J. Bonura 100

WHEATLEY STABLE

Meg, b. f., 2, by Snark—Mag Mell, by Pompey J. M. Jerkins 2,100
Excluded, b. f., 2, by Shut Out—Shannon, by *Sir Gallahad III Z. G. Cohen 1,300

FOXCATCHER FARMS

Rose Beam, b. h., 6, by *Blenheim II—Roseretter, by *Lancegaye or *Teddy
V. L. Shea 8,300
Low Flyer, ch. g., 3, by Fairy Manhurst—Gaylo, by *Gino W. A. Leonard 800
Obenbee, b. f., 2, by Bolingbroke—Surosa, by Rosemont J. Bonura 200
Elfish, b. f., 2, by Fairy Manhurst—Elfectra, by Sweeping Light
Humphrey Finney, agent 1,000

SANFORD STUD FARMS

Caroga, b. f., 2, by Market Wise—Libissa, by *Vespasian M. J. Knapp 200

MRS. W. J. HIRSCH

Roz's Boy, br. g., 2, by Lovely Night—Mary J. Walsh, by *Sickle
J. F. McHugh 5,100

MRS. SYDNEY J. SMITH

Pungency, ch. f., 2, by Condiment—Ritorno, by Scotch Broom J. Keefe 300

WILLIAM GOADBY LOEW

Julia G., ch. f., 3, by Balladier—Lovie, by *Donnacona F. Munoz, agent 900

G. H. BOSTWICK

*Uncle Sam, ch. g., 8, by Foxhunter—Samee, by Bruleur F. Munoz, agent 900
Signal Danger, br. g., 2, by *Ambrose Light—Rose Lucky, Lucky, by Cavalcade J. Walsh 600

HOPEFUL STUD

Utility, b. f., 3, by By Jimminy—*Utinta, by Umidwar M. J. Knapp 700
Lassitude, ch. c., 2, by Slide Rule—Tropic Isle, by Man o' War
Tyson Gilpin 700

MIMOSA STOCK FARM

Crystal Pride, ch. f., 2, by Silver Horde—Blue Crystal, by Brevity W. Gruschke 300

TWIN OAKS STABLE

I Challenge, ch. g., 5, by *Challenger II—Equipet, by Equipoise
Krinkerry Farm 2,500

ADDISON STABLE

Allot, blk. c., 2, by Amphitheatre—Baby Bosh, by Nocturnal
Dan Brewster 1,100

GEORGE SCHIFTER

Some Party, gr. f., 3, by Double Scotch—Chablis, by *Gino J. Keefe 400

ALVIN UNTERMYER

*Irish Clown, b. g., 7, by Lochiel—Halo, by St. George J. G. McGrath 300

SPRING HILL FARM

Enlisted, dk. br. g., 3, by Crowfoot—Broken Bough, by St. Brideau
J. Bosley, Jr. 300

C. MORABETO

Black Venus, dk. b. f., 3, by Knave High—Sister Ann, by On Watch
J. Surber 500

V. COTTON

Pvt. Spence, b. g., 2, by Sgt. Spence—Ginette, by *Chicle Dan Brewster 800

SHORT BROOK FARM

Miss Holiday, b. f., 3, by Day Off—Banner Girl, by Pennant H. Fiol 200
Miss Strut, b. f., 3, by Day Off—Strut, by Galus J. F. Bragg 100

STEVE BANDI

Mawinru, b. f., 2, by Majority Rule—Wintille, by Sun Edwin
Sara Merryman 200
Bondilinda, ch. f., 2, by *Persian Tapestry—Tail Flutter, by *San-Utar
J. J. Flynn 200

MRS. L. LEWIN

Happy Task, b. g., 5, by *Happy Argo—Busy Madeline, by Tintagel
Carolyn K Stable 9,000

75—TOP YEARLINGS—75

SEE THEM IN THE PADDOCK—WATCH THEM AND PICK OUT YOUR RUNNER—ALL 75 ON ONE FARM . . . OUT 24 HOURS A DAY . . . LIVING A NATURAL LIFE . . . THEY ARE REALLY GREAT . . . PRICED RIGHT . . . READY TO BREAK . . . LOOK 'EM OVER.

Out of Stake Winners and Dams of Stake Winners

— — — — BY SUCH SIRES AS — — — —

WAR RELIC, WAR JEEP, *HIEROCLES, WAR DOG, FENELON, *FLUSHING II, GALLANT FOX, *HYPNOTIST II, HOOP JR., MIGHTY STORY, FIGHTING STEP, SKYTRACER, *RHODES SCHOLAR, FIGHTING FOX, EQUIFOX, and many other sires.

New Phone 4-4895

LEXINGTON BLOODSTOCK FARMS

Representing the World's Most Distinguished Horsemen

P. O. Box 557 Lexington, Kentucky Phone Lex. 3-2815

ALBERT C. MESSLER

Little Bengy, b. h., 8, by Good Advice—Roman Gold, by Pompey—J. Surber 250

CATALOGUED BUT NOT SOLD

MRS. ROSE LAMBROSA

Highest, b. f., 4, by *Hyperionion—Fly Home, by *Pharamond II

LAWRENCE LEWIS

*Wynford II, b. h., 6, by Badruddin—Soleada, by Colorado Kid

E. V. MODICA

Card Sharp, br. g., 4, by Count Fleet—Piquet, by *St. Germans

Cadet Dan, ch. h., 6, by Halberd—Happy Lynn, by Action

My Lucky Joe, b. h., 5, by Carrier Pigeon—Hacheart, by Broadside

Super Elmo, blk. c., 3, by *St. Elmo II—Weta, by Westwick

A. L. CROUCH

Solid Trick, b. m., 5, by Unbreakable—Cute Trick, by Cantankerous

Thru Way, b. g., 2, by Pass Out—Busy Madeline, by Tintagel

JOSEPH TUCCI

Bob Considine, b. c., 3, by Alaking—Witchwater, by St. James

Harriet W., br. f., 2, by Fenelon—Rave, by *St. Germans

Incline, ch. h., 8, by Bold Venture—Holua, by *Phalaros

WHEATLEY STABLE

Mighty Atom, br. f., 2, by Fighting Fox—Chamonix, by *Blenheim II

SANFORD STUD FARMS

Port Jackson, b. g., 3, by *Cohort or Bless Me—Duck Egg, by Trace Call

MIMOSA STOCK FARM

Firey One, b. f., 2, by Silver Horde—Fire Nymph, by Boojum

MRS. ALFRED ROBERTS

Jump For Joy, b. f., 4, by Amphitheatre—Bacchanal, by Burgoo King

ELMENDORF

Irvington, br. g., 3, by Alquest—Alagold, by *Blenheim II

SHORT BROOK FARM

Upsetter, b. f., 2, by Jim's Boy—Carole M, by Reaping Reward

JOSEPH J. GORMAN

Pick Me Up, b. h., 7, by Peanuts—Five To One, by *Sir Gallahad III.

SUNNY ACRES

Bindo, b. m., 5, by Lovely Night—Forgotten Lady, by Good Advice

---

NARRAGANSETT PARK STAKES

Five stakes races have been scheduled for the 24-day spring meeting at Narragansett Park, beginning July 2 and running through July 28. The principal test will be the $15,000-added Providence Stakes, for 3-year-olds, at nine furlongs. The schedule:

July 7 SPRING HANDICAP, $5,000 added, 3-year-olds and upward, six furlongs.

July 11 KING PHILIP HANDICAP, $5,000 added, 3-year-olds and upward, 1 1/16 miles.

July 18 PROVIDENCE STAKES, $15,000 added, 3-year-olds, 1 1/8 miles.

July 21 NARRAGANSETT NURSERY STAKES, $7,500 added, 2-year-olds, 5½ furlongs.

July 28 GOVERNOR'S HANDICAP, $5,000 added, 3-year-olds and upward, 1⅛ miles.

Yearlings for Winning Thrills—and for Profit

HERE'S WHY: We are selling a colt and a filly by Apache, and a colt by Tiger. Last yearling by Apache, sold by us, is a filly named Well Worth It which has won four times what the buyer paid for her. She has won four races this year—she won by 6 lengths at 6 furlongs at Chicago June 2 after leading all the way. So, we think Apache yearlings out of our good mares are pretty good bets. Our 1951 Tiger colt is a half brother to Well Worth It. And, we think well of Tiger because we sold a Tiger filly named Pat Pat which won more than her purchase price at 2 last year. Our 1951 Apache filly is a half sister to Pat Pat. This year, we will sell three yearlings

At Keeneland August 1

Hip 229—Br. c., by Tiger—Dorothy J., by Sweep All. Half brother to winners Wing O Blue (11 wins), Well Worth It (4 wins this year), Justa Woofing (also dam of winners), Stage Star, Beauty Queen, and Happy Town (4 wins last year). Dorothy J., is a sister to Fairfax, 21 wins, including Queen City Handicap, etc. She is a half sister to Donny Johnny, 23 wins, including Hunting Valley Stakes, etc.

Hip 262—B. f., by Apache—Martha O., by Haste. The only Apache filly in the sale. She is half sister to winners Gay Marine (12 wins), Judge Elkins, Rhymo, and Pat Pat. These are all of Martha O.'s foals of racing age. Her only filly of racing age is Pat Pat, an allowance winner last year, winner of her first start at 2 last year by 4½ lengths, in time only ⅖ off track record although she led all the way and never was pushed. Martha O., winner in three seasons, is half sister to stakes winner Oican, and is a daughter of the 100 per cent producer Colleen O.

Hip 285—Blk. c., by Apache—Small Town, by Jamestown. Half brother to winners Buster Maedic (1951 winner and $24,095 to date), Allen's Cutie, and Tuned Up (7 wins, including 3 this year). Small Town's only other foal of racing age has placed this year. This yearling's dam is a half sister to the stakes winner Mr. James and to the dams of the stakes winners Juliets Nurse, Beau James, Bay Valley, and Lucky Valley. Small Town is a daughter of Wonderful One, winning half sister to June Flower (stakes winner, dam and granddam of stakes winners).

(Property of Mrs. F. E. Morancy and Jess Curry)

You are invited to see these yearlings now at the farm or in Barn D at Keeneland at sales time.

BUCK RUN FARM

F. E. MORANCY and JESS CURRY

VERSAILLES KENTUCKY

For Effective Horse

WORMING

—Many Leading Trainers Recommend

"THOROUGHBRED"

STRONGYLEZINE

When worms attack your horses, don't take chances. Use Strongylezine—the safe, reliable horse worm remedy—relied on by many of the country's outstanding trainers.

Strongylezine is easy to use—may be mixed with feed—requires no tubing, drenching or starving. And it's non-toxic.

Brood mares, sucklings, yearlings and horses in training can safely use Strongylezine—without going off feed for a single day. One dose brings amazingly effective results.

So why risk the health and performance of your horses on an unknown brand? Use

***"Thoroughbred"* STRONGYLEZINE**

Bottle $3.00 • Dozen $30.00

ORDER FROM YOUR DRUGGIST OR DEALER

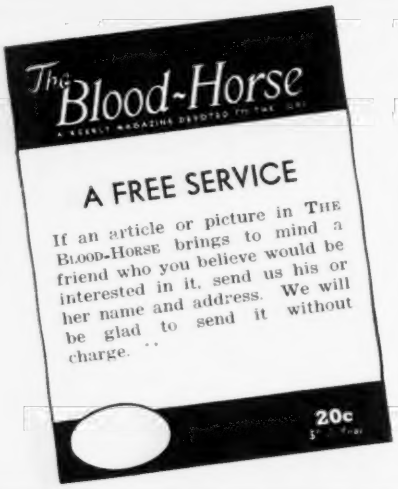

BLOOD-HORSE book list may include just what you want, a number of volumes at bargain prices. For list, write the Blood-Horse, P. O. Box 1520, Lexington, Ky.

MAINE, by Kelly Cook

Some Protective Legislation: No Runners under the Lights

BANGOR

There will be no more running races under the lights of Scarborough Downs after August 19.

That much was made law in the final week of session when the Maine Legislature voted in favor of a bill to limit running racing to the daytime. With Governor Payne's signature on May 21, it became official. The ban will go into effect —it is classified as non-emergency legislation—90 days following.

Now that the ban is coming on, the issue is clarified somewhat. Scarborough opens its meet on June 30, ends on September 3. Races can be held at night until August 19. Scarborough owners claim they lose money on daytime races, make it at nighttime. Therefore, on August 19, it is possible that the Scarborough owners will turn out their lights and call their meeting to an end—an end, too, for Maine's first running track.

Officially—and official actions often become the first step in opposite, equally official reactions—the Scarborough question raised important questions in the growing battle of sports control by legislation.

As the Scarborough issue was debated in Legislature, these very definite questions emerged as basis for future thought:

1) The bill which ended night running racing was admittedly sponsored by harness-racing interests, on the contention that Scarborough's nighttime operation reduced attendance and made an unprofitable meeting at the nearby Gorham harness track, where night racing is held.

2) Opponents of the bill labelled it "discriminatory" and "unprecedented," intimating that the piece of legislation might be battled to force a test case.

3) Both advocates and opponents of the bill saw eye-to-eye on the matter of tax revenue: Scarborough paid the State $300,000 in taxes in 1950, presumably would be a better contributor in 1951, but now will return less than $100,000. Since the recently adjourned Legislature voted more taxes than any in the history of Maine, this issue weighed heavily. At one time before he approved the bill, Governor Payne stated that he would not sign the ban unless he was satisfied that Maine's financial budget was balanced. With a sales tax voted to begin July 1, Scarborough's contributions through taxes shrunk in importance.

It appears, then, if one accepts legislative action as a true expression of the will of the people, that the citizens of Maine wish to protect and retain harness racing. Whether that protection and retention means also the end of running races cannot be arbitrarily said at this time. In the past—and at present—various state legislatures have banned certain sports events. In addition, certain states and cities have blue sky laws which prevent sports activity after a designated time. However, the Scarborough bill may be the first legislated instance of a particular sport being restrained from activity at night, in order to protect another sport, and ordered to daytime activity only. A parallel case, for example, could be imagined if softball interests succeeded in having baseball games banned at night. This possibility is precluded by the widespread popularity of night baseball. Would the same thing be true had running races become, over the years, just as popular when held under the lights?

A good guess at the answer would be that Scarborough will use its 1951 meeting—again offering profit-and-loss figures as proof—to reopen the whole case. The Maine track, located to draw customers from the summer influx to the beaches, and operating at night to meet competition from nearby Rockingham Park and Suffolk Downs, may be able to prove its charge of "discriminatory" legislation. This likelihood, in conjunction with pending legislative action arising from charges by minor league baseball clubs that radio and television broadcasts restrain their trade, points to the time when a whole policy of sports-as-business law may be legislated and adjudicated.

FLORIDA-BRED SUCCESSES

Thirty Florida-bred horses won a total of 40 races during the Florida winter racing season, according to Everett Clay, secretary of the Florida Thoroughbred Breeders Association. All but four of the races were in open competition.

Carl G. Rose was the leading breeder, with ten winners of 12 races. Four of the other winners were foaled on the Rose farm at Ocala. The stallion Ariel Game, standing at C. A. O'Neil's Pine Island Ranch, was the leading sire. He had eight winners of ten races. Three of his offspring won at Gulfstream Park on April 20.

FOALS of 1951

ALMAHURST FARM
Henry H. Knight, Nicholasville, Ky.

Clothes Horse, by Good Goods: B. c. by Faultless, May 14. Mare to *Goya II.

Dame Marian, by Gallant Fox: Ch. c. by Mighty Story, May 15. Mare to Valdina Orphan.

Egyptian Belle, by Pompey: Ch. f. by *Heliopolis, May 15. Mare to *Nirgal.

Gay Crest, by *Pharamond II: B. f. by *Goya II, May 23. Mare to Billings.

Miss Rusty, by *Easton: Ch. c. by Mr. Busher, May 13. Mare to Natchez.

Saber Dancer, by *Bull Dog: B. c. by *Adaris, May 15. Mare to *Hierocles.

Spirsilla, by *Knight's Caprice: Br. c. by *Priam II, May 21. Mare to *Priam II. (Clifford Lussky.)

AMARILLO RANCH
Mrs. John Hertz, Canoga Park, Calif.

Alma Mater, by *Rhodes Scholar: Ch. c. by *Ajax, Mar. 25. Mare to *Fair Truckle. (Peter Strub.)

*Caressante, by Truculent: B. f. by Jovine, Mar. 15. Mare to Solidarity. (J. N Crofton.)

Gala Veil, by Count Gallahad: Ch. f. by Count Speed, May 16. Mare to Sabu.

Kindergarten, by *Jacopo: B. f. by Count Speed, Apr. 3. Mare to Count Speed.

Lady Regards, by With Rewards: Ch. c. by Atavistic, May 13. Mare to Sabu. (C. B. Brunson.)

Loyonsite, by Heelfly: Ch. f. by Atavistic, Apr. 2. Mare to Solidarity. (Max Factor.)

Margaret Reigh, by Reigh Count: B. f. by Devil Diver, Apr. 22. Mare to Solidarity. (John Longden.)

Mother Tongue, by *Beau Pere: Br. c. by Count Speed, May 5. Mare to Sabu. (Mervyn LeRoy.)

Possible Play, by Chance Play: B. f. by Count Speed, May 1. Mare to Solidarity.

Pure Gold, by *Blenheim II: Ch. f. by Count Fleet, Apr. 2. Mare to Count Speed.

Rayon Lace, by Reigh Count: Br. c. by Count Gallahad, Apr. 27. Mare to Sabu.

Royal Highness, by Reigh Count: Gr. c. by Sabu, Apr. 11. Mare to Sabu.

*Shining Cloud, by Solario: B. f. by Jovine, Apr. 10. Mare to Solidarity. (J. N. Crofton.)

Speedy Reigh, by Reigh Count: Ch. c. by Count Gallahad, Apr. 2. Mare to Sabu.

ALSAB FARM
Mrs. Olive Sabath, Lexington

Sassy Patricia, by St. James: B. c. by Alsab, May 29. Mare to Alsab.

BREWSTER RANCH
Warren Brewster, Birney, Mont.

Big Horn Maid, by Aloha Moon: Ch. f. by Pugknows, May 1. Mare to Golden Bur.

Early Shopper, by Vito: Ch. f. by Pugknows, May 5. Mare to Pugknows.

Pequena, by Nasher: Ch. f. by Pugknows, May 3. Mare to Pugknows.

FRANK M. BURRIS
Sonoma, Calif.

Whatagal, by Hadagal: B. c. by Jimmy's Sickle, May 13.

HENRY CADWALADER
Ambler, Pa.

High Bit, by High Quest: Br. f. by *Easton, May 19. Mare to Peace Chance.

(Continued on next page)

*Talon

Watch for his first yearlings this year. This South American champion brings bloodlines from France and Argentina, a race record proved in New York, New Jersey, and California.

1951 Fee—Book Full

Property of Estate of R. N. Ryan

Jonabell Stables

JOHN A. BELL III, Winchester Pike, Lexington, Ky.

THE ONLY

Grand Admiral Colt

In the Sale and Out of a

Stakes-Winning Mare

HALF SISTER TO BUTLER AND DAUGHTER OF AGNES AYRES, DAM OF 4 STAKES WINNERS

Hip 249—Ch. c., by Grand Admiral—Jo Agnes, by Flying Heels. Jo Agnes' first foal, Jo Ballet, won two races at 2 last year. Jo Agnes is a stakes-winning half sister to the stakes winners General Manager, General Jack, and Butler (1951 winner and more than $77,000 to date) and to Bit O' Regret (dam of two stakes winners). She is a sister to Maeayres (winner and dam of Red-Ear, more than $37,000 to date). The second dam is the great producer, Agnes Ayres, winning half sister to the stakes winner Sandy Bill. (Property of L. F. Holton).

WAR DOG COLT—BROTHER TO WICKERS WISH

Hip 301—Ch. c., by War Dog—Traumint, by *Traumer. A full brother to Wickers Wish (6 wins at 2 and 3) and half brother to winners Wishing, Count Traumer, Mint Quest, Dare Go and Sport Model. Traumint is a daughter of Mint Friary (new track record at 5 furlongs at 2, and half sister to Reigh Nun, stakes winner and dam of stakes winner, Ned Reigh). (Property of Sandy Holton).

See these yearlings now at Holton Farm, Forks of Elkhorn, Ky. (near Frankfort) or in Barn D at Keeneland at sales time. Both will be sold

AT KEENELAND, WEDNESDAY, AUG. 1

FOALS OF 1951

(Continued)

CALUMET FARM
Mrs. Warren Wright, Lexington

Amphibian, by Man o' War: Dk. b. c. by Bull Lea, May 1. Mare to Bull Lea.
Armful, by Chance Shot: Dk. b. f. by Bull Lea, Apr. 13. Mare to Sun Again.
Blue Delight, by Blue Larkspur: Ch. c. by *Alibhai, Apr. 28. Mare to Bull Lea.
Estoril, by Stimulus: Ch. c. by *Goya II, May 10. Mare to Faultless.
Good Blood, by Bull Lea: Dk. b. c. by Sun Again, Apr. 22. Mare to Sun Again.
Happiness, by *Blenheim II: B. c. by Bull Lea, Apr. 6. Mare to Bull Lea.
Hug Again, by Stimulus: Ch. c. by *Goya II, May 6. Mare to *Goya II.
Lady Peace, by *Sir Gallahad III: Ch. c. by Whirlaway, Apr. 25. Mare to Sun Again.
Maud Lea, by Bull Lea: Dk. b. c. by *Blenheim II, May 7. Mare to Fervent.
*Nina Bruja, by Embrujo: B. f. by Bull Lea, Apr. 11. Mare to Bull Lea.
Shameen, by *Royal Minstrel: B. c. by War Admiral, Apr. 15. Mare to Bull Lea.
Sunny Flight, by Sun Again: B. f. by Faultless, Apr. 15. Mare to *Goya II.
Two Bob, by The Porter: B. f. by Bull Lea, Apr. 11. Mare to Bull Lea.
War Fan, by War Admiral: Br. c. by Bull Lea, Apr. 9. Mare to Bull Lea.

DANADA FARM
Dan and Ada L. Rice, Lexington

Airy by Bull Lea: Br. f. by Polynesian, Apr. 24. Mare to *Heliopolis.
Cherrydale, by Whiskaway: B. c. by Roman, Apr. 7. Mare to Betterself.
Danada Upset, by Stimulus: B. c. by *Blenheim II, Apr. 21. Mare to Faultless.
Demure, by *Mahmoud: B. f. by Reaping Reward, May 7. Mare to Bolero.
Gracie Vee, by *Heliopolis: B. c. by Alsab, May 1. Mare to Challedon.
Harriet's Kid, by Sir Damion: B. f. by *Hairan, May 23. Mare to Errard.
Haute Loire, by *Easton: Ch. c. by Son of Chance, May 4. Mare to Son of Chance. (Foaled at Danada Farm, Wheaton, Ill.)
High Fashion, by *Blenheim II: B. f. by Phalanx, Apr. 26. Mare to Olympia.
Knight's Lady, by Sun Teddy: Ch. f. by Requested, Apr. 12. Mare to Olympia.
Rag Doll Star, by *Bull Dog: B. f. by Devil Diver, Apr. 10. Mare to *Nirgal.
Rivers End, by *Challenger II: B. f. by Requested, May 13. Mare to Olympia.
Royal Lily, by *Bull Dog: Ch. c. by Requested, Apr. 7. Mare to Olympia.
Valdina Madam, by Sortie: Br. f. by Challedon, Apr. 28. Mare to *Princequillo.
Wild Ecstasy, by Questionnaire: B. f. by Fighting Fox, Apr. 30. Mare to Roman.

DEL BRIER BREEDING FARM
Jack Delaney, Shrewsbury, N. J.

Any Time Anne, by Don Leon: B. c. by Best Seller, May 8. Mare to Best Seller.
Marsh Marigold, by *Sir Gallahad III: Dk. b. f. by Super Duper, May 16. Mare to Best Seller.
Milos, by Ladysman: B. f. by Best Seller, May 16. Mare to Balanced.

DIAMOND N RANCH
K. M. Schifler, Sheridan, Wyo.

Jessie Lea, by Bull Lea: B. c. by King Cole, May 3. Mare to King Cole.
Kerrio, by Kilkerry: Blk. c. by Ariel Diver, May 11. Mare to Ariel Diver.
Rollsfast, by *Rolls Royce: B. c. by King Cole, May 22. Mare to Ariel Diver.
Virginia Viva, by *Dan IV: B. f. by Ky. Knight, May 6. Mare to Ariel Diver.

GAFFERS RANCH
Mrs. W. C. Gaffers, Newhall, Calif.

A-Hunting, by *Hunters Moon IV: Ch. f. by Top Row, Apr. 19. Mare to Glamis. (F. A. Carreaud.)
Bar Harbor, by Bargello: B. c. by Top Row, Apr. 24. Mare to Glamis. (Trojan Stable.)
Gabrieleen, by Alpine Pharos: B. f. by Glamis, May 2. Mare to Glamis. (Trojan Stable.)
Lake Renee, by Supercargo: B. f. by Glamis, Apr. 23. Mare to Glamis.

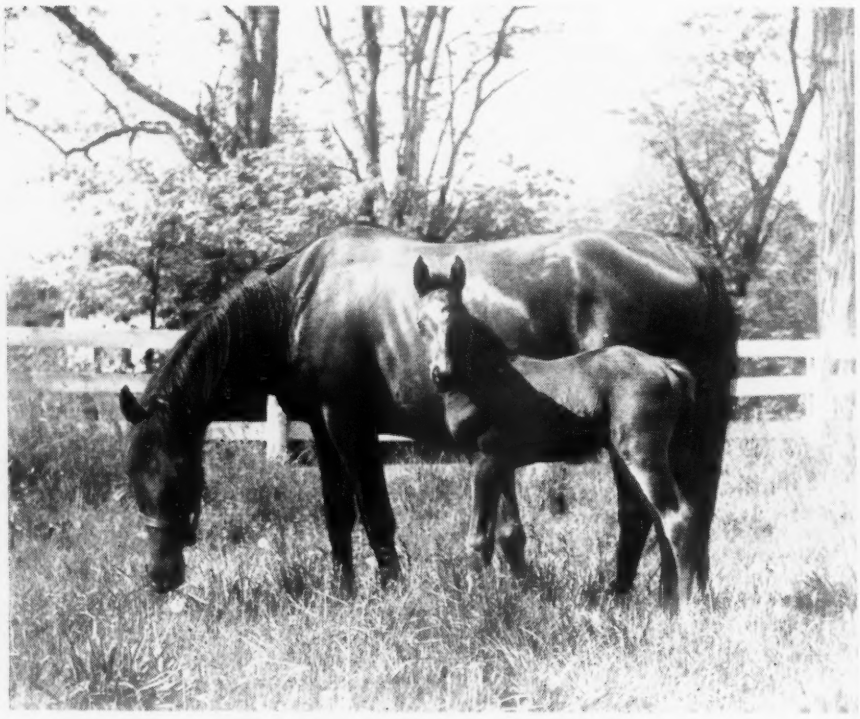

A COLT by Reaping Reward—Dog Daze, by *Bull Dog, is the first foal bred by Henry Schwarzchild, of Richmond, Va. The mare and foal are at Alsab Farm. Dog Daze, a winner, is the dam of two winners. She was bred to Alsab this year.

A SISTER TO CAPOT is among the foals at Greentree Farm this year. She is a brown by Menow—Piquet, by *St. Germans. Piquet was bred back to Menow.

Marynell, by Billy Brush: B. c. by Glamis, May 13. Mare to Glamis.
Missimo, by Top Row: B. f. by *King's Abbey, Apr. 29. Mare to *King's Abbey.
Pat's Lady, by Brooklyn: Ch. c. by Bizerte, Apr. 14. Mare to Glamis. (Trojan Stable.)

GALLAHER FARM
Ira Drymon, Lexington

Artistic Rose, by *Challenger II: Ch. c. by Polynesian, Feb. 25. Mare to Pavot.
Challequeen, by Challedon: B. c. by Spy Song, Apr. 17. Mare to *Nirgal.
Dinner Horn, by *Pot au Feu: Ch. f. by Polynesian, Apr. 18. Mare to Challedon.
Double Shamrock, by *Double Entendre: B. c. by Polynesian, Mar. 31. Mare to Eternal Bull. (Frank D. Turner.)
Ellen H., by Display: B. c. by Brookfield, Mar. 6. Mare to Spy Song.
Fantomas, by *Challenger II: B. c. by *Nirgal, Apr. 3. Mare to *Djeddah.
Generosity, by *Castel Fusano: B. f. by Spy Song, Apr. 19. Mare to Polynesian. (Mrs. P. A. B. Widener II.)
Glorious Star, by *Challenger II: B. f. by Amphitheatre, Apr. 22. Mare to Bolero.
*Jezebel II, by Pharos: B. f. by Polynesian, Mar. 25. Mare to Polynesian. (Mrs. P. A. B. Widener II.)
Lady Renard, by Gallant Fox: B. f. by Free France, May 17. Mare to Pavot.
Madame Valois, by *Sickle: B. c. by Roman, Jan. 30. Mare to First Fiddle. (Mrs. P. A. B. Widener II.)
Mary's Last, by Terry: B. f. by Alsab, Feb. 14. Mare to *Heliopolis. (Ira Drymon and Mrs. F. C. Jones.)
Myty Phar, by *Pharamond II: B. f. by *Easton, Apr. 10. Mare to Polynesian. (A. W. Berry.)
Pico Moud, by *Mahmoud: Ch. f. by Polynesian, Feb. 17. Mareto Nizami. (Mrs. P. A. B. Widener II.)
Valdina Spy, by *Sun Briar: B. c. by Challedon, Apr. 17. Mare to Polynesian.

GLENARY FARM, INC.
W. H. May, Frankfort, Ky.

Amesty, by Hard Tack: Ch. c. by Challedon, Apr. 29. Mare to Third Degree.
Golf Queen, by *Saint Andrews: Ch. c. by *Ambrose Light, Apr. 26. Mare to Swahili.
Highminded, by Sir Andrew: B. c. by Four Freedoms, May 1. Mare to Coldstream.
High Tempered, by *Saint Andrews: B. f. Delib- Mare to Deliberator.
Judelle, by Cherokee: B. f. by Swahili, Mar. 9. Mare to Oeliberator.
New Queen, by Khamseen: Br. f. by Unbreakable, Mar. 12. Mare to Reaping Reward.
Palm Reader, by Sir Oracle: B. c. by Deliberator, Feb. 7. Mare to Swahili.
Steady On, by Mate: Ch. f. by Valdina Orphan, May 10. Mare to Unbreakable.
Thumb, by Hi-jack: B. c. by Swahili, May 7. Mare to Deliberator.

GUNPOWDER FARM
O. L. Nyberg, Chase, Md.

Bonnie Brush, by Gallant Fox: B. c. by Mr. Bones, Mar. 12. Mare to Mr. Bones.
Catalonia, by Catalan: Br c. by Lighthouse, Apr. 10.
Designing, by Burgoo King: B. c. by Mr. Bones, Apr. 5. Mare to Blue Steel.
Ella Burgoo, by Burgoo King: B. c. by Mr. Bones, Mar. 25. Mare to Blue Steel.
Ginokum, by *Gino: Blk. c. by Mr. Bones, Feb. 4. Mare to Cassius.
Patience, by *Aethelstan: B. c. by Blue Steel, Mar. 1.
Sis Carrie, by Devil Red: Br. f. by Mr. Bones, Mar. 3. Mare to Blue Steel.
Vivas Flag, by Flagpole: B. c. by Blue Steel, Feb. 14. Mare to Blue Steel.

(Continued on next page)

"Man Alive, This Is a Bargain."

The 1950 edition of **THOROUGHBRED SIRES AND DAMS** costs less per page than the edition of 10 years ago. Where else do you pay less per pound, or less per unit than you did 10 years ago?

In the last 10 years the number of sires in the book has increased 70 per cent, the number of mares 60 per cent, the number of starters 65 per cent. This means a bigger book, more compilation work, more printing, more paper, etc., but the price you pay is only a little more than it was 10 years ago—actually less per page than it was 10 years ago.

This is the only book giving all three of these valuable reference items: 1. The record of every starter listed under his dam. 2. The record of every starter listed under his sire. 3. An alphabetical index of all starters. For free sample pages, write THE BLOOD-HORSE.

THE BLOOD-HORSE, P. O. Box 1520, Lexington, Ky.

Be prepared... keep Absorbine handy

Shelton S. Dodson, famous steeplechase jockey, of Middleburg, Va., says: "Working with horses for years I've found it's always good to have Absorbine handy. It helps relieve bruises, puffs, and strains. I also use it for rubdowns after hard workouts."

Accidents can result in lay-ups. Many experienced horsemen use Absorbine to help relieve bruises, puffs, and strains. Usually, when fast-acting Absorbine is rubbed on as soon as injury occurs, it brings relief in a few hours!

Absorbine, a stand-by for over 50 years, is used by many leading veterinarians who have found it helpful in relieving fresh bog spavin, windgall, collar gall. Won't blister or remove hair. $2.50 for a LONG-LASTING BOTTLE. On sale at all druggists.

W. F. Young, Inc., Springfield, Mass.

The Approved liniment of the U. S. Polo Association

EFFECTIVE · SAFE · PALATABLE · ECONOMICAL · EASY TO USE

WORMS-AWAY

FIVE POINTS OF WORMS-AWAY.

Point No. 4:

Economical:

Effectiveness and safety first drew horsemen to Worms-Away, the feed mix for the destruction and elimination of strongyles (bloodworms). Making it still more attractive to them is its low cost of approximately 3 cents a dose. The best at low cost certainly is an important point.

Made from formula first described in an article by Dr. W. W. Dimock. Price $1.50 per pound, F. O. B., Lexington, Ky., which is approximately 3 cents a dose. Full directions on every package. Send orders to

Lexington Strongyle Co.

P. O. Box 427, Lexington, Ky.

FOALS OF 1951

(Continued)

HABRE DE VENTURE

Peter Vischer, Port Tobacco, Md.

Debutante, by *St. Elmo II: Ch. f. by Saggy, May 16.

HARBORVALE STABLES

D. G. Volkert, Point Clear, Ala.

Arose, by Ariel: Br. c. by *Isolater, Apr. 8. Mare to Noble Hero.

Co Hatter, by *Cohort: Blk. or br. c. by Patriotism, Mar. 25. Mare to Noble Hero.

Little Demon, by Diavolo: Ch. f. by Some Chance, Feb. 1. Mare to Black Tarquin. Foaled at Lexington.

HELIS STOCK FARM

Estate of William G. Helis, Jobstown, N. J.

Albino, by Jack High: Ch. f. by *Olympic Zenith, Apr. 18. Mare to Greek Warrior.

Banish Ruth, by *Pharamond II: B. c. by Rippey, May 24. Mare to Attention.

Candia, by Discovery: B. f. by Rounders, May 14. Mare to Greek Warrior.

Hera, by Reaping Reward: B. f. by Attention, Apr. 29. Mare to Attention.

Laris, by *Pharamond II: B. f. by Valdina Orphan, Apr. 20. Mare to Attention.

Prickle, by Firethorn: Ch. f. by Pericles, Apr. 26. Mare to *Olympic Zenith.

Varola, by Snark: B. f. by Attention, Apr. 18. Mare to *Olympic Zenith.

Velvet Girl, by Omaha: Ch. f. by Valdina Orphan, May 11. Mare to *Olympic Zenith.

INGLESIDE FARM

David W. Collins, Frankfort, Ky.

Keep Going, by Victorian: B. f. by Deliberator, Apr. 13. Mare to I Will.

Spotswood Girl, by Cavalcade: Br. c. by Deliberator, Mar. 20. Mare to I Will.

JONABELL STABLES

John A. Bell, Lexington

Anna Hannigan, by *Easton: B. f. by *Flushing II, Apr. 8. Mare to War Jeep. (James E. Ryan.)

Ariels Elite, by Ariel: B. c. by Haltal, May 1. Mare to Super Duper.

Balkis, by Rosemont: B. c. by Blue Peter, Apr. 12. Mare to Jet Pilot. (R. Sterling Clark.)

Besieged, by Balladier: Ch. c. by *Bernborough, May 3. Mare to *Priam II. (R. Sterling Clark.)

Confetti, by War Admiral: Ch. c. by Eight Thirty, Apr. 10. Mare to Payot. (R. Sterling Clark.)

Dark Dazzler, by Reigh Count: Ch. f. by Jet Pilot, Apr. 19. Mare to War Relic. (Jonabell Stables and R. Sterling Clark.)

Dark Display, by Display: Ch. f. by Sun Again, Apr. 26. Mare to War Relic. (Jonabell Stables and R. Sterling Clark.)

Flambant, by Gallant Fox: B. c. by Burg-El-Arab, May 9. Mare to *Talon.

*Flying Fortress, by Fair Copy: Br. c. by Count Fleet, May 11. Mare to *Princequillo. (Paul Mellon.)

*Fountainstown, by Rodosto: B. c. by Lovely Night, May 2. Mare to *Ardan. (Mrs. E. du Pont Weir.)

Gilded Bug, by Gilded Knight: B. c. by Cable, Apr. 18. Mare to *Talon.

Grand Flight, by Mad Hatter: B. c. by Super Duper, May 12. Mare to Super Duper. (Mrs. John A. Bell III.)

Hidden Merit, by Bimelech: Br. c. by High Profit, May 11. Mare to Devil Diver. (R. Sterling Clark.)

Invective, by *Challenger II: Ch. f. by Burg-El-Arab, May 9. Mare to Bimelech. (Paul Mellon.)

*Marie Galante, by Brantome: Ch. f. by The Cobbler, Apr. 17. Mare to Fervent. (R. Sterling Clark.)

Marie Kantar, by *Kantar: Br. c. by Super Duper, Apr. 22. Mare to Super Duper. (Harry N. Eads.)

TOLA ROSE

(Stakes Winner of $96,825.00)

Property of A. J. Sackett

Won Butler Handicap

With Whirlaway, second; Swing and Sway, third.

Won Bowie Handicap

With Pensive, second; Famous Victory, third.

Won Havre De Grace Handicap

With Aonbarr, second; Pictor, third.

—And he won Questionnaire Handicap, and many other important races. He ran 2nd in Westchester Handicap (with Alsab 3rd), in the Queens County (with Alex Barth 3rd), in the Fall Highweight (with Doublrab 3rd), etc. He set new track record in Butler, was $^{1}/_{5}$ off record in Havre de Grace.

Tola Rose, by Head Play—June Rose, by Myram, will stand for 1952 season for a fee of

$500—LIVE FOAL

AT A. J. SACKETT'S

RIVERVIEW FARM

Shirley, Charles City County, Virginia

FASIG-TIPTON CO. NEW YORK

"Auction Sales of High Bred Horses"

•

SARATOGA

•

HORSES-IN-TRAINING

•

DISPERSALS

•

APPRAISALS

•

SALES AND PURCHASES AT PRIVATE TREATY HERE AND ABROAD

•

Fasig-Tipton Co.

3 East 48th St.

New York 20, N. Y.

Parachutist, by Milkman: B. c. by Our Boots, Apr. 1. Mare to Requested. (Mrs. E. du Pont Weir.)
Party Girl, by Grand Time: B. c. by Cosmic Bomb, May 5. Mare to Eight Thirty. (Mrs. E. du Pont Weir.)
Persian Kitten, by Discovery: B. c. by Super Duper, Apr. 26. Mare to *Talon.
*Sainte Anne II, by Brumeux: Br. c. by Devil Diver, May 2. Mare to Burg-El-Arab. (R. Sterling Clark.)
Sandury, by War Admiral: B. c. by Count Fleet, Mar. 31. Mare to Requested. (Paul Mellon.)
Sleigh Bells, by Challedon: B. c. by Shut Out, Apr. 26. Mare to *Nirgal. (Mrs. E du Pont Weir.)
Sue Creek, by *Quatre Bras II: B. f. by Shut Out, Apr. 21. Mare to Shut Out. (Joseph Flanagan.)
Tap Day, by Bull Lea: B. c. by Hampden, Apr. 1. Mare to *Djeddah. (Paul Mellon.)
Vaporous, by Stimulus: Ch. f. by *Heliopolis, May 10. Mare to *Princequillo. (Mrs. E. du Pont Weir.)
White Samite, by Gallant Fox: B. c. by Super Duper, May 4. Mare to Cable.
*Yuletide, by Reveillon: Br. c. by *Ardan, Apr. 7. Mare to *Djeddah. (Mrs. E. du Pont Weir.)

MEADOWVIEW FARMS
Meadowview Farms, Inc., Moorestown, N. J.

*Alexandria, by Pharos: Ch. c. by Slide Rule, May 3. Mare to Slide Rule.
Court Juel, by Court Day: Ch. c. by Slide Rule, May 14. Mare to Slide Rule. Foaled at Woodvale Farm. (Mrs. Mark M. Jones.)
Fable Lass, by *Easton: Ch. f. by *Bernborough, May 6. Mare to Slide Rule.
Famor, by *Fanar: B. c. by Best Seller, May 5. Mare to Slide Rule. Foaled at Woodvale Farm. (Mrs. Mark M. Jones.)
Grandniece, by Court Day: Ch. f. by Slide Rule, May 16. Mare to *Easton. Foaled at Woodvale Farm. (Mrs. Mark M. Jones.)
Quick Conquest, by *Cohort: B. c. by Slide Rule, May 13. Mare to Slide Rule. (A. J. Poinsett.)
Service Badge, by Case Ace: Ch. c. by Lochinvar, May 11. Mare to *Easton. (A. W. Berry.)

MT. PROSPECT
W. A. Miller, Washington, Va.

Lady Lou, by Valerian: Br. f. by Warcraft, May 4. Mare to Galway.
Mud Pie, by Mud: Ch. f. by Warcraft, Apr. 16. Mare to Warcraft.
Star Plume, by *Sun Charmer: Ch. f. by Irish Luck, May 6. Mare to Bewitch.

W. WAYNE PAULLIN
Columbus, Ohio

Stingy Lady, by Economic: Ch. c. by Brave Marine, May 5. Mare to Brave Marine.

PINE PARK PLACE
Laban and Eli Jackson, Eminence, Ky.

Edy O'Sullivan, by *Heliopolis: B. f. by Hoop, Jr., May 1. Mare to Free For All. (John S. Heady and Laban P. Jackson.)
Miss Quality, by Equipoise: Ch. f. by Fighting Step, May 9. Mare to Free For All. (Laban P. Jackson.)
Miss Rink, by Reigh Count: Ch. c. by Mighty Story, May 3. Mare to Mighty Story. (Laban P. Jackson and John S. Heady.)
Sue H., by Stimulus: Ch. c. by Platter, May 11. Mare to Bull Run. (Laban P. Jackson and John S. Heady.)

RANCHO CASITAS
Casitas Ranch Co., Ventura, Calif.

Auletia, by Pompey: Ch. c. by Royal Crusader, Mar. 9. Mare to Cover Up.
Betty's Agent, by Special Agent: B. f. by *Old English, Feb. 19. Mare to *Low Signal. (W. H. Hoffman Jr.)
Brokerage, by Brokers Tip: B. f. by *Old English, Feb. 17. Mare to *Mafosta.
Casa Bonita, by *Firozepore: Br. f. by Top Row or Can't Wait, May 6. Mare to Jezros.
Chiquita Mia, by Hadagal: B. f. by *Ajax, Feb. 1. Mare to *Ajax.
Claim Check, by *Beau Pere: Br. f. by Lodge Night, Feb. 9. Mare to *Mafosta.
Crystal May, by Crystal Pennant: Ch. c. by Can't Wait, Jan. 28. Mare to *Nathoo.
Durga, by *Durbar II: B. c. by Greylord, Mar. 3. Mare to Royal Crusader.
Floberta, by Trace Call: B. c. by Royal Crusader, Mar. 31. Mare to Can't Wait.
Flying Wild, by Flying Heels: B. c. by Artillery, Apr. 9. Mare to Solidarity.
Good Order, by Free France: Ch. c. (died) by King's Abbey, Apr. 23. Mare to Can't Wait.
Gloria P., by Brokers Tip: B. f. by Royal Crusader, Feb. 11. Mare to Royal Crusader.
Gloriosa, by Crusader: Ch. c. by He Did, Feb. 19. Mare to Can't Wait. (W. H. Hoffman Jr.)
Hawaiian Belle, by Ward Boss: Ch. f. by *Low Signal, Jan. 29. Mare to Next. (A. Vanegas.)
Idyllic, by Flying Ebony: Br. f. by Can't Wait, Mar. 5. Mare to Can't Wait.
Long Wait, by Saracen: Ch. c. by Can't Wait, Mar. 30. Mare to Royal Crusader.
Mad Joss, by Bunting: Ch. f. by *Mafosta, Apr. 13. Mare to Solidarity.
Nasslyn, by Nassak: Ch. c. by Can't Wait, Apr. 9. Mare to *Low Signal.
Painted Rose, by Vain Bachelor: Ch. f. by Can't Wait, Feb. 7. Mare to *Low Signal.
Proud Light, by Seth's Pride: B. f. by Ward Boss, Apr. 21. Mare to Vain Prince. (W. H. Hoffman Jr.)
Real Clear, by *Tracer: B. f. by Cover Up, Feb. 8. Mare to *Noor.
Red Checker, by Alexander Pantages: Ch. f. by Can't Wait, Mar. 8. Mare to Greylord.
Red Step, by High Step: Ch. c. by *Low Signal, Feb. 23. Mare to Can't Wait.

(Continued on next page)

In the E. K. Thomas Keeneland Sales Consignment —

- **SIAMA'S Sister**
- **The ONLY Triplicate yearling**
- **The ONLY Burg-El-Arab yearling**
- **The ONLY Errard yearling**
- **One of 2 Sun Again yearlings**
- **and a BALLADIER colt**

#315 **Ch. c. by Sun Again—Ballet Slipper, by *Sickle.** One of two Sun Again yearlings in the sales, this colt is half sister to Red Sandal and Pierette, both winners and the only foals from Ballet Slipper, out of a good producing daughter of the great Masked Dancer.

#333 **B. f. by Tiger—China Face, by Display.** Full sister to SIAMA, winner Acorn, Jasmine, Princess Doreen Stakes, Monmouth Oaks, Comely H., and winner of $78,685. China Face is also dam of the winners Janann W. and Hal's Linda. She is out of the stakes winner Sweepilla, also dam of Sweet Pick, winner of the Curtain Up H. at 2, 1950, and Kosadus, winner Lincoln H. in 1951.

#366 **Ch. c. by Triplicate—Jamoke, by *Jacopo.** This is the only yearling by the Cup and handicap winner Triplicate ($244,600) at Keeneland. This colt is out of the young winning mare Jamoke, whose first foal, Yakyak, won at 2, 1951 in first start. Jamoke is a half sister to three stakes winners: Brabancon ($114,755), Ellis ($63,110), and Outland, and to Fine Array, dam of The Diver. (Property of Miss Emma Lou Thomas)

#367 **Br. c. by Balladier—Jessica, by *Jacopo.** This is the second foal of a young winning daughter of the top broodmare sire *Jacopo. Jessica is half sister to Irisheen and Predestined, also dam of Edified, second in the Selima S. The second dam is half sister to the stakes winner Wisdom and to Ready, the dam of the stakes winner Redlin.

#369 **B. f. by Burg-El-Arab—Jungle Flower, by Tiger.** This filly, the only Burg-El-Arab yearling in the sales, is half sister to the winners Oleander and Tiger Sir, at 2, 1951. Jungle Flower is half sister to the brilliantly fast stakes winner Black George. The second dam is half sister to the stakes winner Black Lashes, dam of Romanette and Wisconsin Boy.

#372 **Dk. b. c. by Errard—Maevola, by Diavolo.** This is the only Errard yearling in the Keeneland Sales. He is out of Maevola, whose only two foals to race are Dimit (winner LaSalle H. and $52,160) and Tiger Mae, winner in four seasons. Maevola is out of Vespa, dam of six winners, and out of a sister to Apprehension and half sister to Inchcape Belle.

AT KEENELAND — AUGUST 2 — LAST DAY — BARN F

E. K. THOMAS

TIMBERLAWN FARM
Paris, Kentucky

SHELBY COUNTY (KY.)

Twin Haven Farm

FOR IMMEDIATE SALE

122 acres, 2 miles south of Shelbyville, Ky., on U. S. 53 and Mt. Eden Rd.; owned by Mr. and Mrs. Ray Kettman; has seven-room two-story modern brick residence; two halls; old Colonial solid cherry winding stairs; semi-bath on lower floor, full bath up; plenty of water; basement and furnace all in splendid condition; 3-room tenant house, large combination barn, 16 box stalls; lot of plank fence; all tractor land, most in grass; 15 acres alfalfa, 4.4-acre tobacco base; an abundance of permanent water, this is a very much admired place, in sight of Shelbyville; fronting and adjoining Undulata Farms of 1,000 acres, one of the show places of Kentucky, the Weissinger lands, Rothchilds and other prominent farms; with its picturesque setting, beautiful shaded lawn, large avenue, **all in old bluegrass,** large lake, **it is truly an ideal country home;** backed by a farm of solid value and offering an investment of the highest order.

It would be an ideal racehorse farm, as it lies within easy access to the best assembly of Thoroughbred stallions and breeding establishments in the world. There are now several horse farms in Shelby Co. The safest investment of "Any Kind—Any Where," is well located real estate. We will be pleased to show this lovely place. **Really is priced "To Sell;" immediate possession.** For appointment call Mr. Kettman on farm, Phone 928-J, or

AUSTIN L. MOORE & CO.

Shelbyville, Kentucky

Phones 73 and 571

FOR SALE

Azalea Driving Park

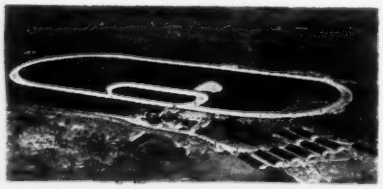

MILE TRACK—10 STABLES
CLUB HOUSE—ORANGE GROVE

HIBBARD CASSELBERRY

CASSELBERRY, FLA.

Horse Insurance A Specialty

JAMES CLAY WARD

Box 294 Paris, Kentucky

HORSE PHOTOGRAPHY

NOW FREE-LANCING

KNOX OSBORNE

PHONE 3-3744 or Write Dept. B-H
134 Barberry Lane Lexington, Ky.

FOALS OF 1951

(Continued)

Reina Crystal, by Crystal Pennant: Ch. c. by Royal Crusader, Apr. 13. Mare to Can't Wait.

Reverse Charge, by Brokers Tip: B. f. by *Punjab, Feb. 17. Mare to *Mafosta.

Rich Cousin, by Crusader: B. f. by Can't Wait, Feb. 7. Mare to *Low Signal.

Rita Conchita, by Madder Music: Ch. c. by *Low Signal, Jan. 28. Mare to Next. (A. Vanegas.)

Rose Caprice, by *Tracer: B. c. by Greylord, Jan. 14. Mare to Can't Wait.

Royal Court, by Crusader: Ch. f. by *Low Signal, Jan. 14. Mare to Lord Champion.

Rose Cherokee, by Jack High: Ch. f. by Can't Wait, Apr. 12. Mare to *Low Signal.

Ruby Crystal, by Crystal Pennant: Ch. f. by *Mafosta, Mar. 6. Mare to Stepfather.

Slang, by Sir Martin: Ch. c. by Lord Champion, Apr. 26. Mare and foal died.

Vain Creole, by Vain Bachelor: B. f. by Royal Crusader, Jan. 11. Mare to Can't Wait.

Valee, by *Ksar: Ch. f. by Greylord, Mar. 7. Mare to Jezros.

RENEGADE FARM

Mrs. Alfred Roberts, Eatontown, N. J.

Jacatam, by Jack High: Ch. f. by Lochinvar, Apr. 16. Mare to Lochinvar.

November, by Brevity: Ch. c. by Case Ace, May 11. Mare to Lochinvar.

ROCKETSIGHT FARMS

John W. R. Myers and Son, Dover, Okla.

Coero, by Madero: B. c. by Remolino, Apr. 10. (John W. R. Myers.)

Falconess, by *Dan IV: Ch. c. by Remolino, Apr. 6. (John W. R. Myers.)

Pyfly, by Flying Puritan: Ch. c. by Remolino, Feb. 8. (Johnnie Myers Jr.)

RUNNING WATER FARMS

Carl J. and John L. Allgeier, Louisville, Ky.

Cousin Mamie, by Head Play: f. by Alquest, Apr. 19. Mare to Bull Run.

Miss Tartan, by Port au Prince: f. by Bull Run, May 19. Mare to Roman.

SCOTLAND FARM

E. H. Taylor Hay, Frankfort, Ky.

Banner, by French Boy: Ch. c. by Deliberator, Mar. 22. Mare to Deliberator.

Lia, by Jock: Ch. c. by Deliberator, Apr. 15 Mare to Skytracer.

Sundorus, by Sun Meadow: Br. c. by Deliberator May 7. Mare to Skytracer.

SKYLINE RANCH

C. L. Roberts and J. R. Katona, Riverside, Calif.

Bamboula, by *North Star III: Br. c. by Free America, May 18. Mare to *Khaled.

SEALTEX LATEX BANDAGE

Made of long tough pieces that won't pull apart. Your horse can't win on a muddy track without latex bandage. Sheds water...does not slow down race horse Ideal also for wet dressings as it is non-slip and waterproof Also used to wrap bits to prevent sore mouths.

AVAILABLE NOW AT YOUR TURF SUPPLY FIRM

3"X 5 YARD ROLL COSTS ONLY....$3.50

THE MEADOW

C. T. Chenery, Doswell, Va.

Anthemion, by Pompey: Ch. f. by *Nordlicht, Apr. 14. Mare to Occupation.

Clarinet, by *Piping Rock: B. c. by *Nordlicht, May 17. Mare to *Hunters Moon IV.

Flyanetta, by Flying Ebony: B. c. by Bossuet, Apr. 28. Mare to *Hunters Moon IV.

Miss Scotch, by Scotch Broom: B. c. by *Nordlicht, Apr. 25. Mare to *Nordlicht. (Hubert B. Phipps.)

Sandy Brook, by *Boswell: Dk. b. c. (died) by *Nordlicht, Apr. 29. Mare to *Nordlicht.

Virginian Sea, by *Blenheim II: Br. f. by Bossuet, Apr. 30. Mare to *Hunters Moon IV.

VALLEY OF THE MOON STUD

O. H. Fisher, Sonama, Calif.

Fan Mail, by Messenger: B. c. by Jimmy's Sickle, May 6. Mare to Jimmy's Sickle.

Morthenia Del, by Stupefactor: Blk. c. by Jimmy's Sickle, May 5. Mare to Jimmy's Sickle.

Transfusion, by Bewithus: c. by Jimmy's Sickle, Apr. 22. Foaled at Artois, Calif. (Jimmy Walsh.)

WARDLOW RANCH

Leroy Wardlow, Chino, Calif.

Bit o' H., by *Firozepore: B. c. by Marching Sir, May 9. Mare to Marching Sir.

Bosky Dell, by Flying Heels: Br. f. by Charmster, May 10. Mare to Super Idol.

Eniz Brooks, by Boston Brook: B. c. by Super Idol, May 18. Mare to Marching Sir.

Reset, by Upset: B. c. by Sens Son, May 14, Mare to Marching Sir.

WHITE OAKS FARM

Miss Mildred W. Woolwine, Old Frankfort Pike

Betteefarlee, by Jamestown: Ch. c. by Grand Admiral, Apr. 13. Mare to Shut Out. (Mrs. George Greenhalgh.)

Bostoff, by Bostonian: B. c. by Shut Out, Apr. 15. Mare to Roman.

Breathless, by Haste: B. c. by Roman, Apr. 8. Mare to Challedon.

Chaltrump, by *Challenger II: B. f. by *Bernborough, Mar. 29. Mare to Eternal Reward.

*Chantress, by Hyperion: B. c. by *Shannon II, Apr. 27. Mare to Black Tarquin.

*Chartreuse II, by Pougatchev: B. f. by Alquest, May 9. Mare to Errard. (J. Ray Waller.)

Faid Pass, by *Blenheim II: B. f. by Black Tarquin, May 3. Mare to War Relic. (Mrs. George Greenhalgh.)

Fairday, by Fair Play: B. c. by Unbreakable, May 6. Mare to *Bernborough.

Flying Level, by *Heliopolis: Br. c. by Roman, May 13. Mare to *Priam II. (Larry MacPhail.)

Gaelic Gift, by Flying Scot: B. c. by Bolingbroke, Apr. 18. Mare to War Dog. (John Maloney.)

Kentmere Miss, by Pilate: B. c. by Eternal Reward, Mar. 25. Mare to Eternal Reward. (D. F. Stewart.)

Lady Bound, by Out Bound: B. f. by Depth Charge, May 2. Mare to Depth Charge. (E. Constantin Jr.)

Miss Vera, by Display: B. c. by Busy K., Mar. 21. Mare to Shut Out. (E. Constantin Jr.)

Poppy Seed, by *Sickle: B. f. by Roman, Apr. 9. Mare to *Shannon II.

Porter's Tea, by The Porter: B. f. by Count Fleet, Mar. 31. Mare to Eternal Reward.

Precious Years, by Whichone: Ch. c. by War Relic, May 14. Mare to Eternal Reward. (Julie Mirou.)

Sallyport, by War Hero: Br. c. by Our Boots, Feb. 13. Mare to Billings. (Mrs. George Greenhalgh.)

Saracen Flirt, by Pilate: B. f. by *Rustom Sirdar, Mar. 6. Mare to *Adaris. (Wallace Gilroy.)

Tree Fly, by *Isolater: B. f. by Fighting Fox, Apr. 11. Mare to Some Chance. (John Greever.)

Tree Reed, by *Isolater: B. c. by Apache, Apr. 1. Mare to Mighty Story. (John Greever.)

War Flower, by Man o' War: Ch. c. by *Heliopolis, Mar. 20. Mare to *Ardan.

White Wine, by Head Play: B. c. by *Rhodes Scholar, Mar. 3. Mare to *Talon. (J. H. Carr.)

High Hope Farm Yearlings

KEENELAND SUMMER SALES

BULL LEA

Half brother to the Youthful, Juvenile Stakes winner, Eternal War, out of Red Haze, daughter of Man o' War, sister to the dam of Mystery Lady.

EIGHT THIRTY

Half brother to the stakes winners Provocative and Ken and to Shadow Shot ($46,070), out of *Dusk II by Asterus, sister to the stakes winner Victoria.

*PRINCEQUILLO

Sister to Phony Title (placed in stakes), 3 other winners. Out of the winning mare Who, by Sun Edwin, half sister to the stakes winners Quel Jeu and Quizzle. The third dam is *Qu'Elle est Belle II.

Out of Unquitable, by Unbreakable, young winning half sister to the English stakes winners Raymond and On Hand, and to the dam of the French Classic winner Avenger, and to *The Squaw II, the dam of How.

*ROYAL GEM II

Half brother to three good winners of 28 wins, out of winning Evening Hour by Jack High, from Crepuscule, from who has come 11 stakes winners.

This colt is out of the young *Bahram mare Twi, half sister to the stakes class Banner Man and Sir War and 4 other winners. Second dam by Man o' War.

GRAND ADMIRAL

This filly is out of the stakes winning Reigh Count mare, Darby Danae, out of a half sister to the stakes winners Caveat Emptor, St. James, Nomad, Whereaway.

*FLUSHING II

This colt is the second foal of the Torchilla mare Pacific Maid, winner of $11,580, out of the crack stakes mare Betty Derr, dam of the stakes winners Betty Sweep, Iron Maiden, Judy Rae.

This filly is out of the Argentine-bred, *Rosa Blanca, who placed in the Ladies' H., Diana S., Mary Dyer S. in this country. She descends from a good stakes class Argentina family.

To be sold

Thursday, August 2

HIGH HOPE FARM

DOUGLAS M. DAVIS, JR.
Russell Cave Pike, Lexington, Ky.

TO BE SOLD AUG. 1
AT KEENELAND

Hip 242
Fighting Fox Colt

Ch. c., by Fighting Fox—Glitter, by Display. Half brother to Joe Ray, winner of five stakes at 2 and 3, and other important races, and to other good winners, including Fairanfit ($26,725), Boonyard, and Indian Gold. Glitter is a sister to Play Flash (13 wins) and is a daughter of Flashing, winning half sister to the stakes winners Dunkirk and Waylayer and to Ellen H., dam of stakes winner Gerrymander. Remember: Your best chances of getting a stakes winner are (1) from a mare which has produced a stakes winner, or (2) from a stakes-winning mare.

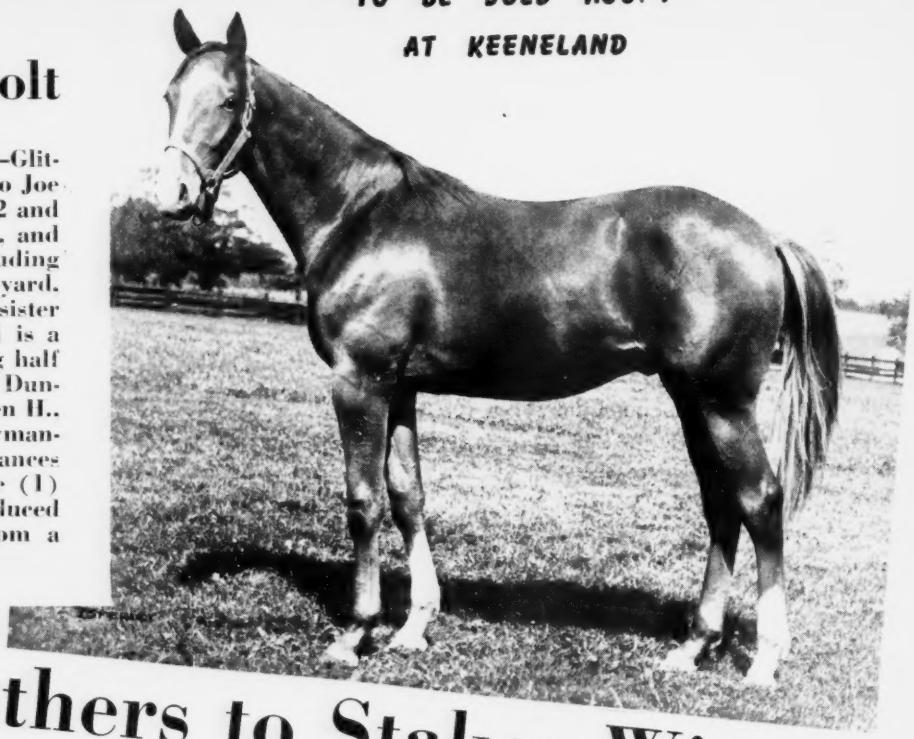

Half Brothers to Stakes Winners

Hip 208
*Sirte Colt

Ch. c., by *Sirte—Bisonette, by High Time. Bisonette has six foals of racing age and all are winners. Among them is the stakes winner Black Sambo. Each of the first four dams of this yearling has produced one or more stakes winners, with superior stakes performances at 2 marking much of the produce. The sire of the colt, *Sirte, won Italy's greatest race and was a successful sire there before coming to America.

A half brother to Sturdy One (winner June 23 over Moonrush, Be Fleet, etc.) will be sold by Mereworth at Keeneland.

Mereworth Farm

The starting point for thousands of racing victories

Walter J. Salmon — Lexington, Ky.

Half brothers to these colts have helped give buyers of Mereworth yearlings a profit of $4,000,000.